

Being a Part of
Gov't Lot 4
Section 6, T 39 N, R 11 E
Township of Three Lakes
Oneida County, Wisconsin

Bearings based on Previous
Genisot & Assoc map H3802
dated 8/13/66.

SCALE: 1" = 50'

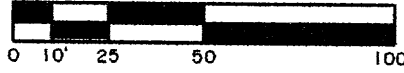

CRANBERRY LAKE

MAP # **A 1168**
DATE FILED **11-22-02**
BY **R.V.**
DESCRIPTION FILED ..
ONEIDA CO SURVEYOR'S OFFICE

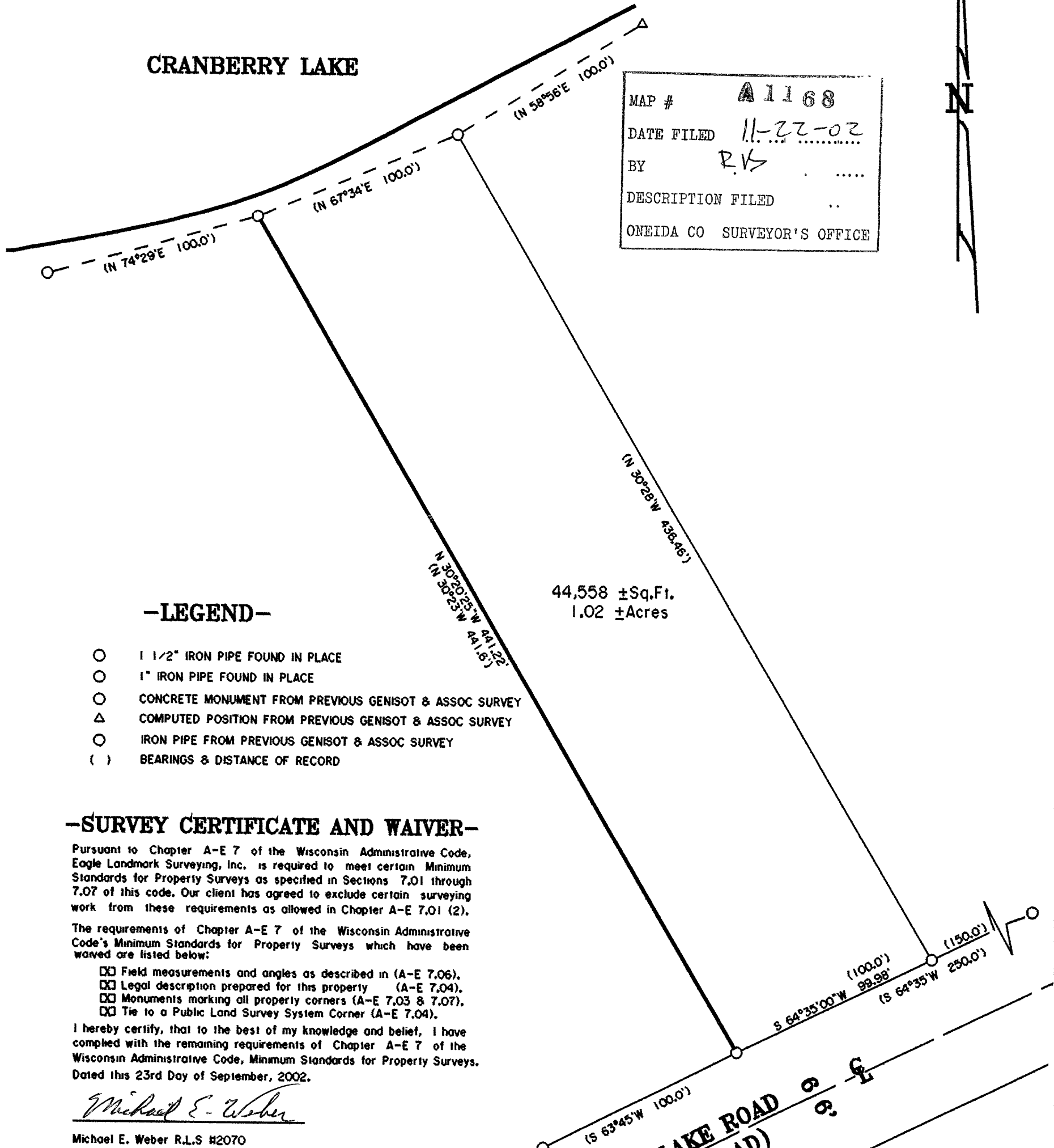

-LEGEND-

- 1 1/2" IRON PIPE FOUND IN PLACE
- 1" IRON PIPE FOUND IN PLACE
- CONCRETE MONUMENT FROM PREVIOUS GENISOT & ASSOC SURVEY
- △ COMPUTED POSITION FROM PREVIOUS GENISOT & ASSOC SURVEY
- IRON PIPE FROM PREVIOUS GENISOT & ASSOC SURVEY
- () BEARINGS & DISTANCE OF RECORD

44,558 ±Sq.Ft.
1.02 ±Acres

-SURVEY CERTIFICATE AND WAIVER-

Pursuant to Chapter A-E 7 of the Wisconsin Administrative Code, Eagle Landmark Surveying, Inc. is required to meet certain Minimum Standards for Property Surveys as specified in Sections 7.01 through 7.07 of this code. Our client has agreed to exclude certain surveying work from these requirements as allowed in Chapter A-E 7.01 (2).

The requirements of Chapter A-E 7 of the Wisconsin Administrative Code's Minimum Standards for Property Surveys which have been waived are listed below:

- Field measurements and angles as described in (A-E 7.06).
- Legal description prepared for this property (A-E 7.04).
- Monuments marking all property corners (A-E 7.03 & 7.07).
- Tie to a Public Land Survey System Corner (A-E 7.04).

I hereby certify, that to the best of my knowledge and belief, I have complied with the remaining requirements of Chapter A-E 7 of the Wisconsin Administrative Code, Minimum Standards for Property Surveys.
Dated this 23rd Day of September, 2002.

Michael E. Weber

Michael E. Weber R.L.S #2070

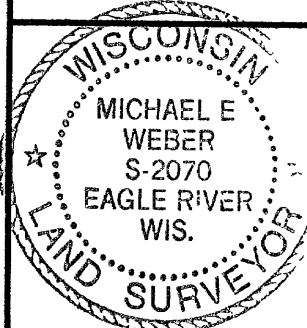

**SURVEY FOR
CHRIS SOLTIS**
C/O MUSKYLAND PLUMBING
3883 HWY. 70 EAST
EAGLE RIVER, WI 54521

SCALE 1" = 50' DATE 9-23-2002 OWN BY. TDT

DWG. NO. **E2264** Eagle Landmark Surveying, Inc.
EAGLE RIVER, WI

META LAKE ROAD
(TOWN ROAD)

A 1168