

MAP # **A 1169**  
 DATE FILED... **1-22-02**  
 BY ... **R/S** ...  
 DESCRIPTION FILED  
 ONEIDA CO. SURVEYOR'S OFFICE

BEARINGS ARE BASED ON THE COUNTY PLAT OF BUCK RIDGE DONE BY EAGLE LANDMARK SURVEYING MAP #2123P.

# LOT 16 of the County Plat of Buck Ridge

and a Part of the  
**SW1/4-SW1/4**  
**Section 27, T 39 N, R 9 E**

Town of Sugar Camp, Oneida County, Wisconsin

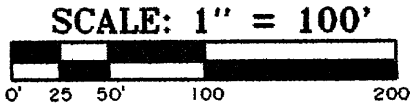

**-LEGEND-**

- ⊙ GLO IRON PIPE MONUMENT FOUND IN PLACE
- ONEIDA COUNTY MONUMENT FOUND IN PLACE
- 1" IRON PIPE FOUND IN PLACE
- 1" x 24" IRON PIPE SET WEIGHING A MINIMUM OF 1.13 LBS. PER LINEAL FOOT.
- △ COMPUTED POSITION
- ( ) BEARING AND DISTANCE OF RECORD

**SURVEYOR'S CERTIFICATE**

" I HEREBY CERTIFY THAT I HAVE SURVEYED AND MAPPED THE LANDS SHOWN HEREON AND THAT, TO THE BEST OF MY KNOWLEDGE AND BELIEF, THIS SURVEY AND MAP IS A TRUE AND CORRECT REPRESENTATION THEREOF, AND THAT I HAVE COMPLIED WITH THE APPLICABLE REQUIREMENTS OF CHAPTER A-E 7 OF THE WISCONSIN ADMINISTRATIVE CODE, MINIMUM STANDARDS FOR PROPERTY SURVEYS, DATED THIS 15TH DAY OF OCTOBER, 2002.

*Michael E. Weber*  
 MICHAEL E. WEBER, R.L.S. #2070

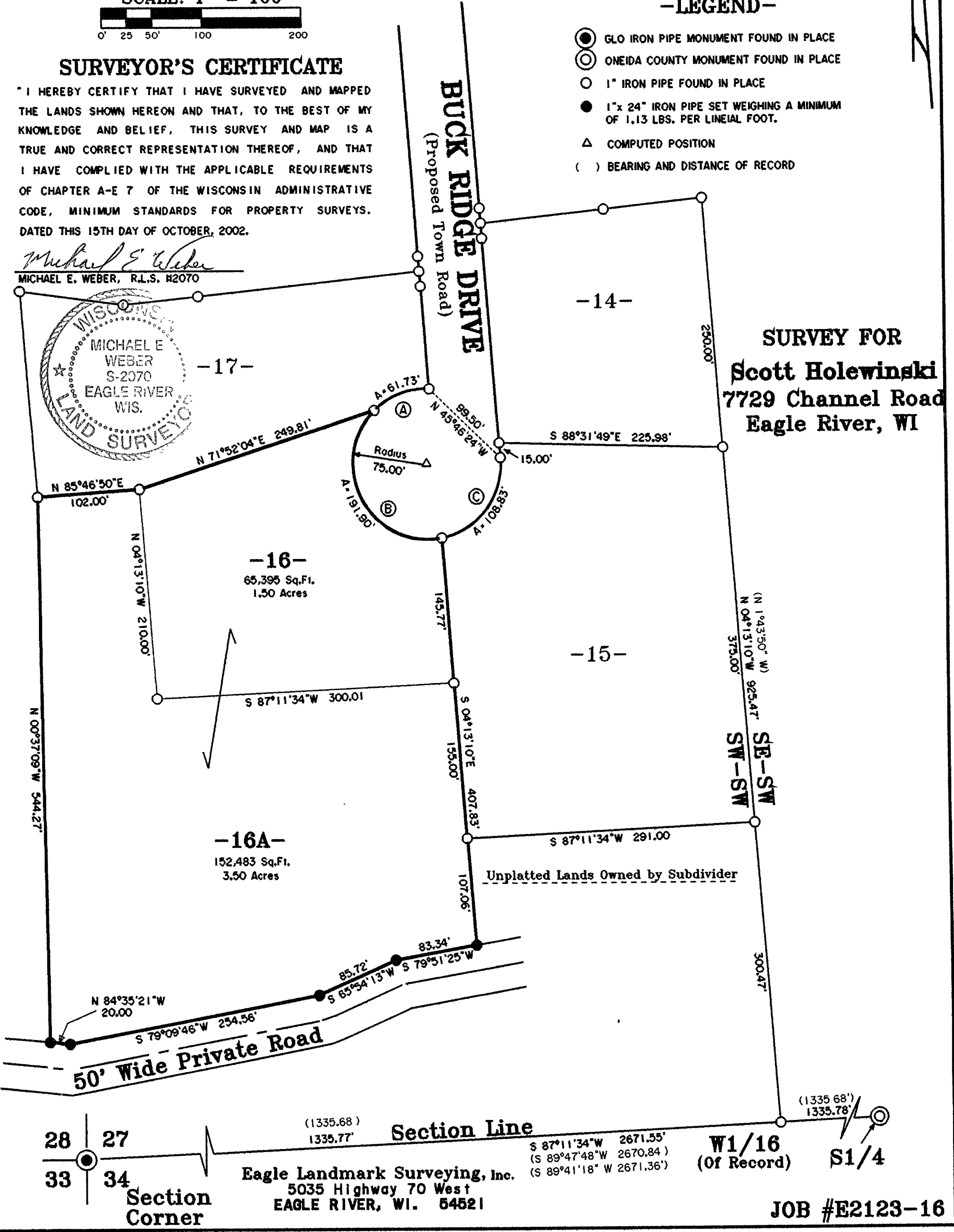
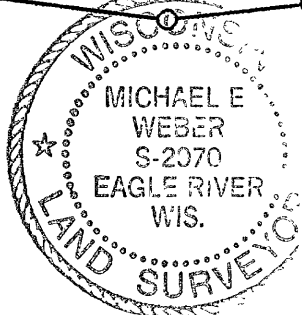

Eagle Landmark Surveying, Inc.  
 5035 Highway 70 West  
 EAGLE RIVER, WI. 54521

JOB #E2123-16

A 1169