

A 1170

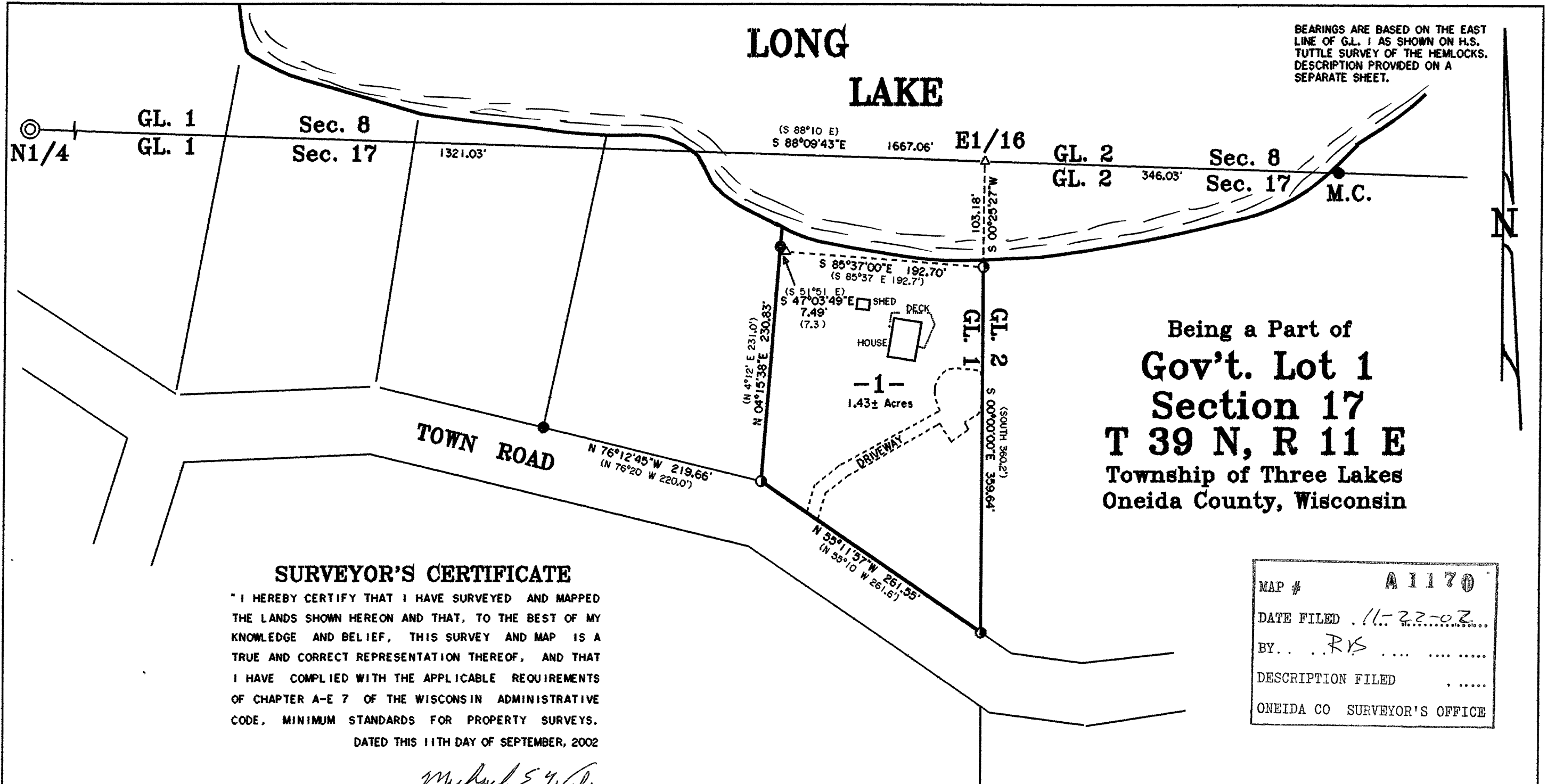

BEARINGS ARE BASED ON THE EAST LINE OF G.L. 1 AS SHOWN ON H.S. TUTTLE SURVEY OF THE HEMLOCKS. DESCRIPTION PROVIDED ON A SEPARATE SHEET.

Being a Part of
Gov't. Lot 1
Section 17
T 39 N, R 11 E
 Township of Three Lakes
 Oneida County, Wisconsin

SURVEYOR'S CERTIFICATE

" I HEREBY CERTIFY THAT I HAVE SURVEYED AND MAPPED THE LANDS SHOWN HEREON AND THAT, TO THE BEST OF MY KNOWLEDGE AND BELIEF, THIS SURVEY AND MAP IS A TRUE AND CORRECT REPRESENTATION THEREOF, AND THAT I HAVE COMPLIED WITH THE APPLICABLE REQUIREMENTS OF CHAPTER A-E 7 OF THE WISCONSIN ADMINISTRATIVE CODE, MINIMUM STANDARDS FOR PROPERTY SURVEYS. DATED THIS 11TH DAY OF SEPTEMBER, 2002

Michael E. Weber
 MICHAEL E. WEBER, RLS #2070

-LEGEND-

- ⊙ ONEIDA COUNTY ALUMINUM MONUMENT FOUND IN PLACE
- 3" DIA. CONCRETE MONUMENT FOUND IN PLACE
- △ COMPUTED POSITION
- 1" IRON PIPE FOUND IN PLACE
- () BEARING AND DISTANCE OF RECORD

MAP #	A 1170
DATE FILED	11-22-02
BY	R/S
DESCRIPTION FILED
ONEIDA CO SURVEYOR'S OFFICE	

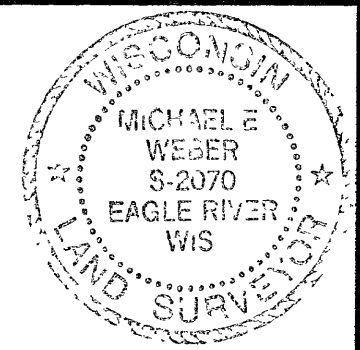

SURVEY FOR
CHARLES SMITH
 4N060 THORNAPPLE ROAD
 ST. CHARLES, IL 60174

SCALE 1"=100' DATE 9-11-2002 DWN. BY. J.L.W.

DWG. NO. **E2248** Eagle Landmark Surveying, Inc.
 EAGLE RIVER, WI

A 1170

A 1170