

E 1/4
SEC 33

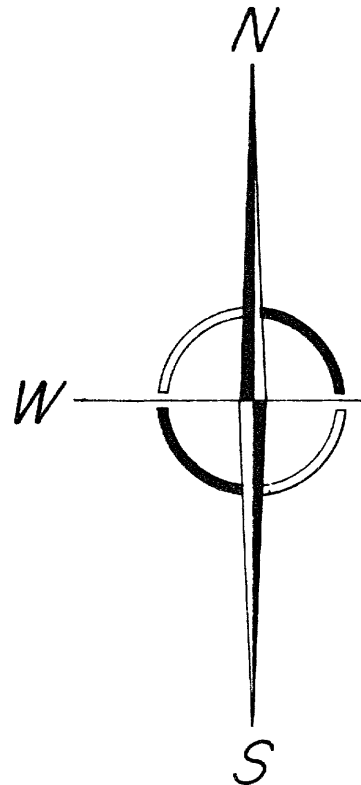

LOT 5, ORIGINAL PLAT
OUTLOT, FIRST ADDITION
GLENCO SUBDIVISION
GOV'T. LOT 2, SECTION 33,
TOWNSHIP 39 NORTH,
RANGE 7 EAST

- FOUND IRON PIPE ○
- SET IRON PIPE ○
- SET R R SPIKE □

MAP # **A 1174**
 DATE FILED *11-22-02*
 BY *RB*
 DESCRIPTION FILED ...
 ONEIDA CO. SURVEYOR'S OFFICE

William G. Ammich 9-12-79



GLENCO DRIVE

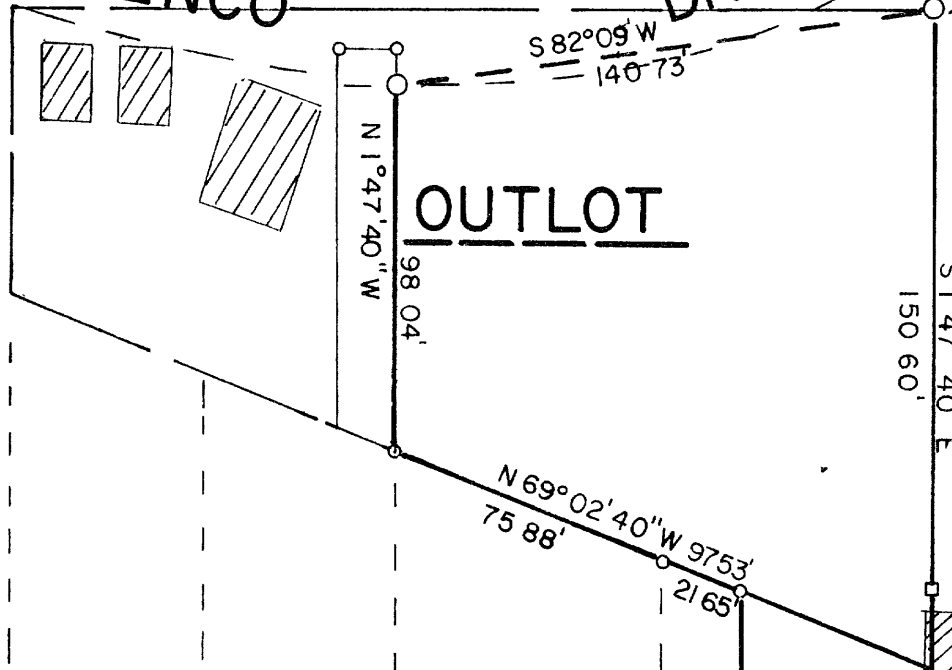

OUTLOT

944.20'
 425.08'
 S 1° 47' 40" E
 SECTION 34
 SECTION 33

BUILDING 16' OVER LINE

BUILDING 45' OVER LINE

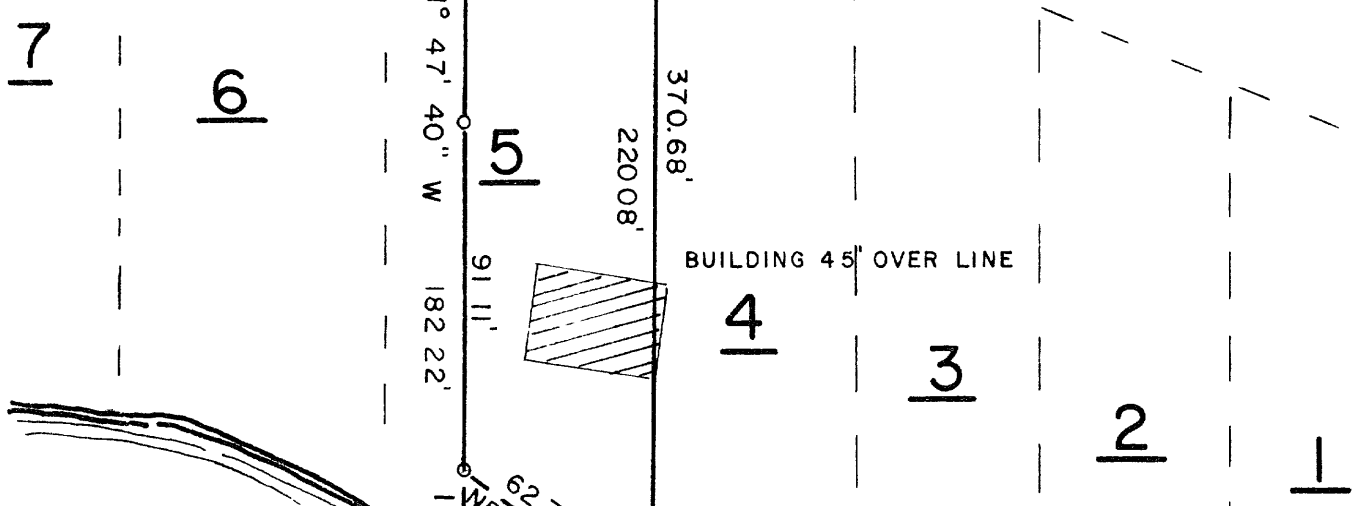

TOMAHAWK LAKE

SCALE 1" = 50'
 DATE 9/7/1979
 APPROVED BY
 DRAWN BY
 REVISED

JOHN G. WILSON

5720 25th AVE SOUTH
 MINNEAPOLIS MINNESOTA 55417

DRAWING N 7022