

LOT 2 OF AMENDED C.S.M. #736 & 736-A,
 LOCATED IN PART OF GOV'T. LOT 8, SECTION 19,
 T36N, R8E, TOWN OF CRESCENT ONEIDA CO. WI.

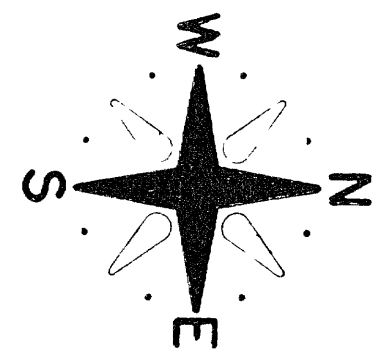

LOT 1
 C.S.M. # 736 & 736-A

LOT 2
 C.S.M. # 736 & 736-A
 1.27 ACRES
 55,801 SQ FT

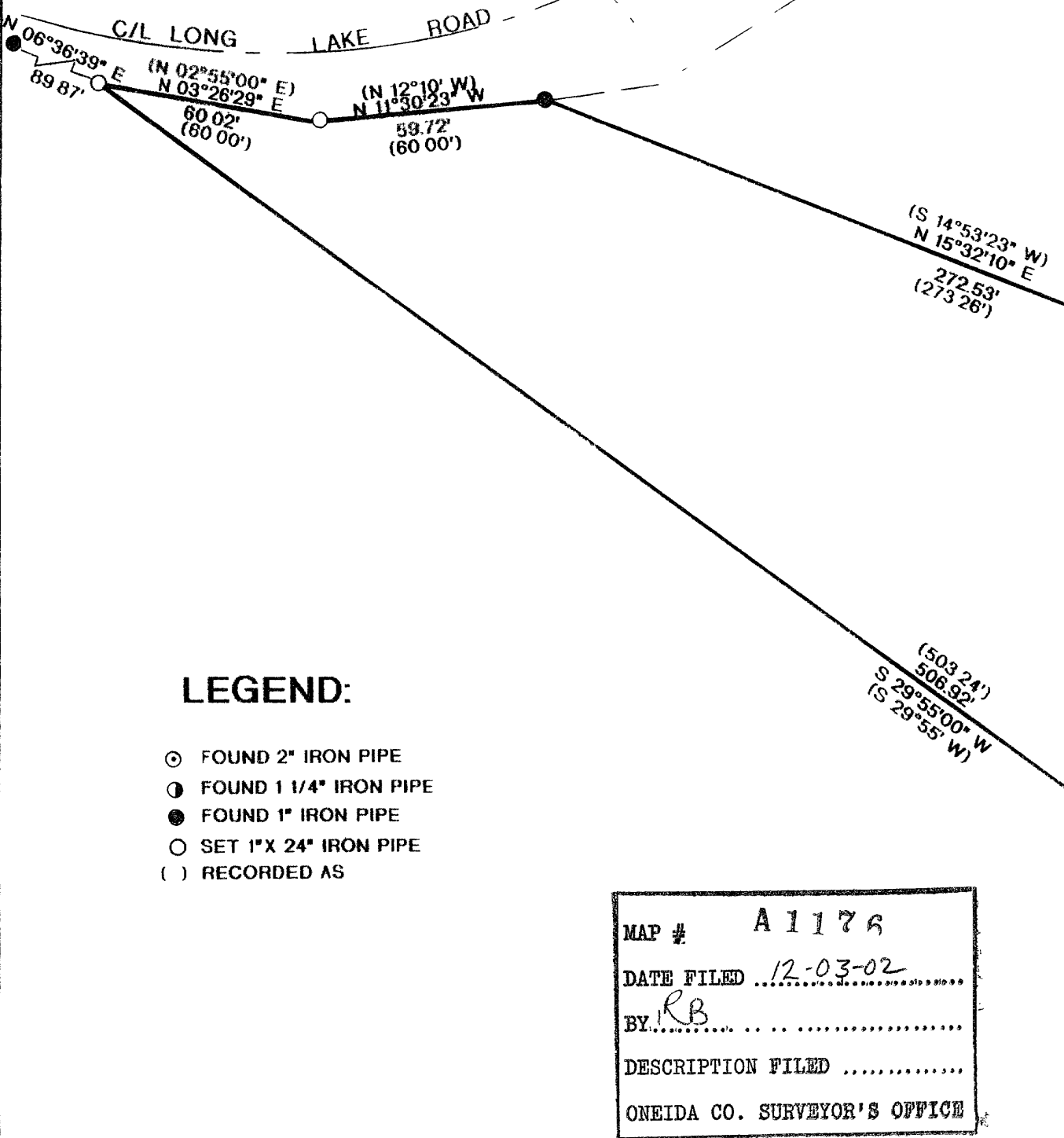

LEGEND:

- FOUND 2" IRON PIPE
- ◐ FOUND 1 1/4" IRON PIPE
- FOUND 1" IRON PIPE
- SET 1" X 24" IRON PIPE
- () RECORDED AS

MAP # A1176
 DATE FILED 12-03-02
 BY RB
 DESCRIPTION FILED
 ONEIDA CO. SURVEYOR'S OFFICE

I, RUSSELL F. BROWN, HEREBY CERTIFY THAT I HAVE SURVEYED THE ABOVE PARCEL OF LAND UNDER THE DIRECTION OF CATHY DOLCH AND THAT THE ABOVE MAP IS A TRUE AND CORRECT REPRESENTATION OF THE LANDS SURVEYED TO THE BEST OF MY KNOWLEDGE AND BELIEF AND THAT I HAVE COMPLIED WITH THE PROVISIONS OF AE 7 OF THE WISCONSIN ADMINISTRATIVE CODE

Russell F. Brown 12/03/02
 RUSSELL F. BROWN DATE



BEARINGS REFERENCED TO THE EASTERLY LINE OF LOT 2
 C.S.M. # 736 & 736-A ASSUMED TO BEAR S 29°55'00" W

SURVEY FOR IRADJ TAHERI		
SCALE 1" = 40'	APPROVED BY	DRAWN BY JB
DATE 12/2/02		REVISED