

Squaw

Lake

East Squaw Lake Road

LOT -A-
of
Vol. 1 Certified Survey Maps, p. 21
and
Unplatted Lands
Being part of
GOV'T. LOT 2
SECTION 16, T39N, R4E
Town of Minocqua
Oneida County, Wisconsin

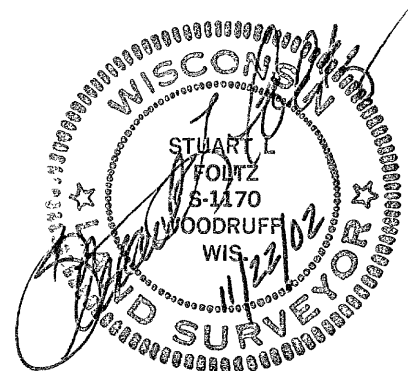
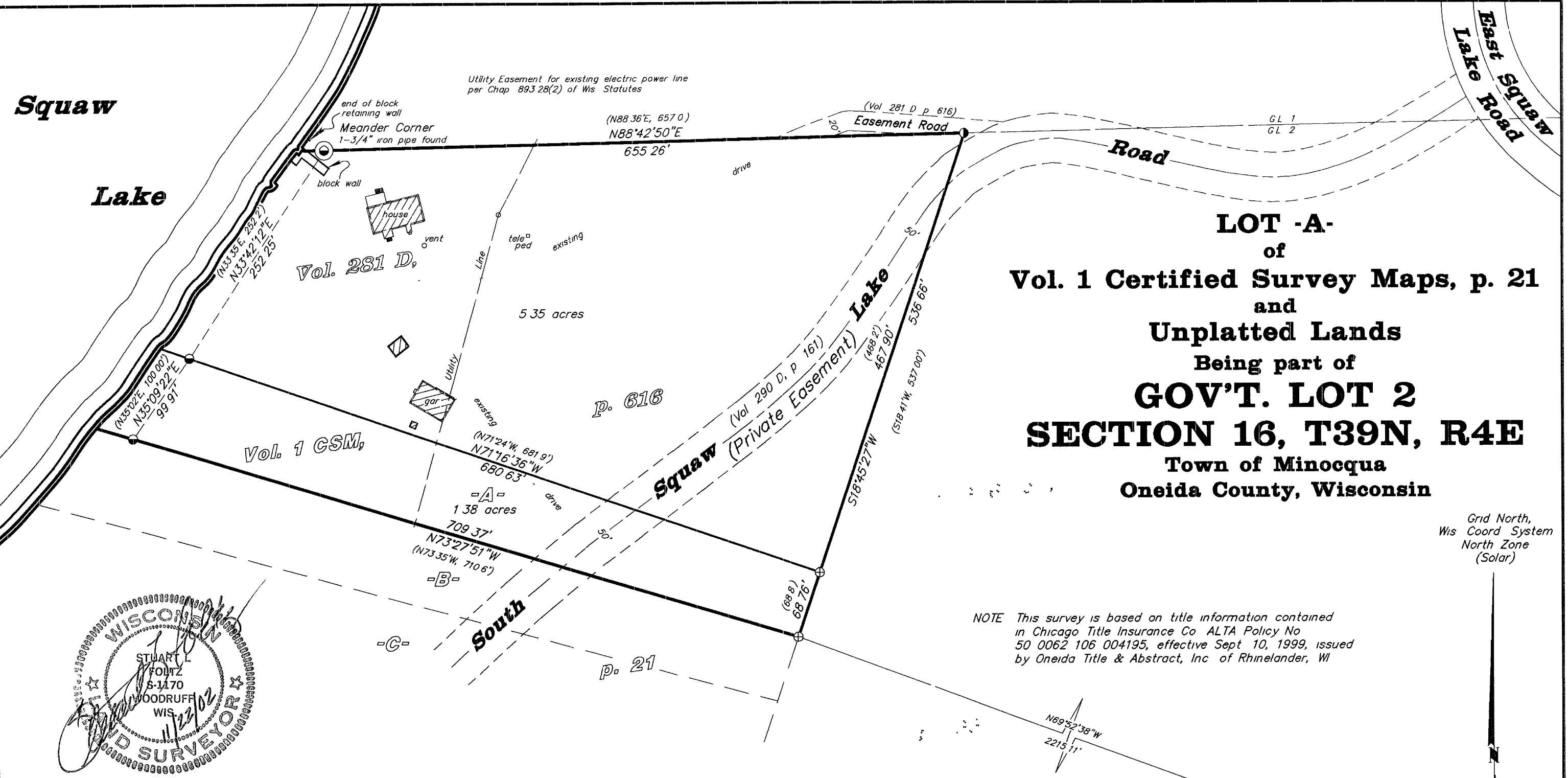

I hereby certify to the present owner(s) and/or purchaser(s) of the property included in this survey, and to those who mortgage or guarantee title for the present owner(s) or purchaser(s) within one year from the date hereof, that this survey was performed in accordance with acceptable professional standards, that the survey data shown hereon is, to the best of my knowledge, information and belief, a true and accurate representation thereof, that any legal descriptions conforming to this survey have been provided on separate sheets, and that this survey was performed by order of Jeff Kunz

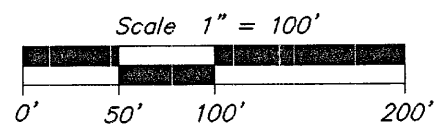

- = 2" iron pipe found
- ⊙ = 1-3/4" iron pipe found
- ⊕ = 1-1/4" iron pipe found
- () = previously recorded

MAP # **A1177**
DATE FILED **DEC 27 2002**
BY *gfo*
DESCRIPTION: **PLAT**
ONEIDA CO SURVEYOR'S OFFICE

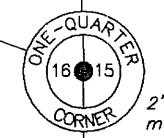

2" capped alum mon monument found

Foltz and Associates, Inc.

Surveyors	Engineers
8612 Highway 51 North	Minocqua Wisconsin 54548
(715) 356-9485	fax (715) 356-1841

C. Winkler 6&7-16-394

NOTE This survey is based on title information contained in Chicago Title Insurance Co ALTA Policy No 50 0062 106 004195, effective Sept 10, 1999, issued by Oneida Title & Abstract, Inc of Rhinelander, WI

Grid North, Wis Coord System North Zone (Solar)

A1177

A1177

A1177

A1177