

A 1 1 8 0

LOCATED IN
**GOV'T LOT 4,
 SEC. 3, T38N, R7E,
 TOWN OF LAKE TOMAHAWK,
 ONEIDA CO., WISCONSIN**

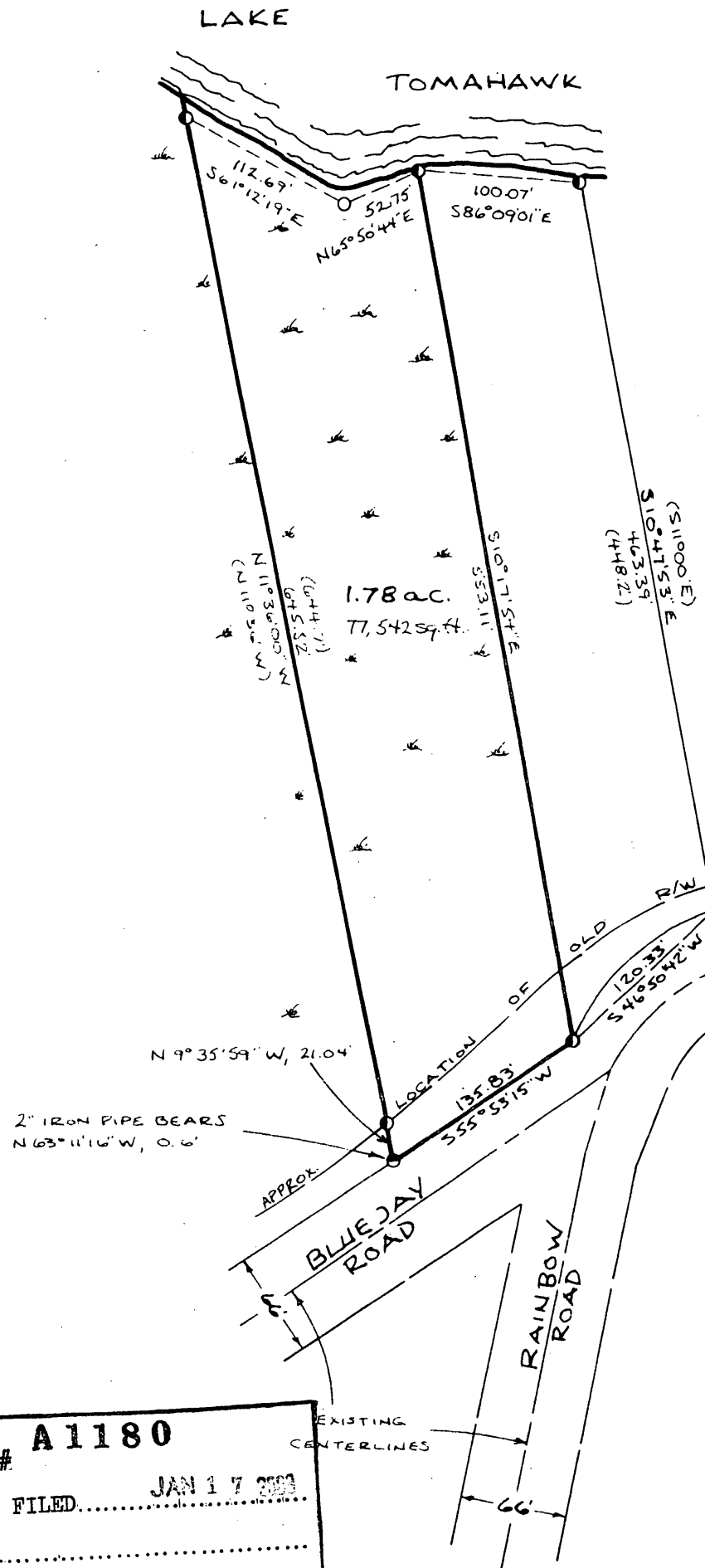

366°08'55"W
 13.45'
 (13.45')

S83°53'26"W
 610.49'

N0°02'02"E
 169.82'
 (169.82)
 (170.00)

PLAT
 OF
 LOT 5

HILLTOP
 LOT 6

BEARINGS REFERENCED TO THE NORTH-SOUTH 1/4 LINE OF SEC. 3, ASSUMED TO BEAR N0°02'02"E.

- 1" x 24" IRON PIPE SET
- ⊙ 3/4" IRON PIPE FOUND
- ⊙ 1 1/4" IRON PIPE FOUND
- ⊙ 1 1/2" IRON PIPE FOUND
- ⊙ 2" IRON PIPE FOUND
- △ COMPUTED POSITION
- (-) RECORDED AS...



I, WILLIAM E. BANDOW, HEREBY CERTIFY THAT I HAVE SURVEYED THE ABOVE PARCEL OF LAND UNDER THE DIRECTION OF ED COFFEN, THAT THE ABOVE MAP IS A TRUE AND CORRECT REPRESENTATION OF THE LANDS SURVEYED TO THE BEST OF MY KNOWLEDGE AND BELIEF, THAT I HAVE PROVIDED A DESCRIPTION OF THE LANDS SURVEYED ON A SEPARATE SHEET AND THAT I HAVE COMPLIED WITH THE PROVISIONS OF AE-7 OF THE WISCONSIN ADMINISTRATIVE CODE.

William E. Bandow
 WILLIAM E. BANDOW RLS-1182
 1-8-03
 DATE

MAP # **A1180**
 DATE FILED..... **JAN 17 2003**
 BY.....
 DESCRIPTION FILED.....
 ONEIDA CO. SURVEYOR'S OFFICE

SURVEY FOR ED COFFEN		
SCALE: 1" = 100'		DRAWN BY KAZ
DATE: 01/08/03		REVISED
GENISOT AND ASSOC.'S INC.		
1512 N. EAGLE ST., RHINELANDER, WISCONSIN (715) 362-4086		DRAWING NUMBER 10493