

A1181

A1181

LOT 1
of
Vol. 6 Certified Survey Maps, p. 1624
Being part of the
NE1/4 of the NE1/4
SECTION 34, T39N, R6E
Town of Minocqua
Oneida County, Wisconsin

MAP # **A1181**
DATE FILED **JAN 17 2002**
BY

Blue Lake Road

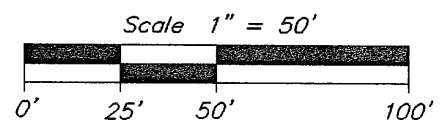
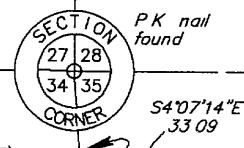

- ⊠ = 5" sq. conc mon found
- = 2" iron pipe found
- ⊙ = 1-1/4" iron pipe found
- ⊕ = 1" iron pipe found
- = 1" iron pipe set
- () = previously recorded

NOTE The 0.561-acre parcel has not been approved as a new lot by Oneida County or the Town of Minocqua, and is to be conveyed to the abutting owner to the east only

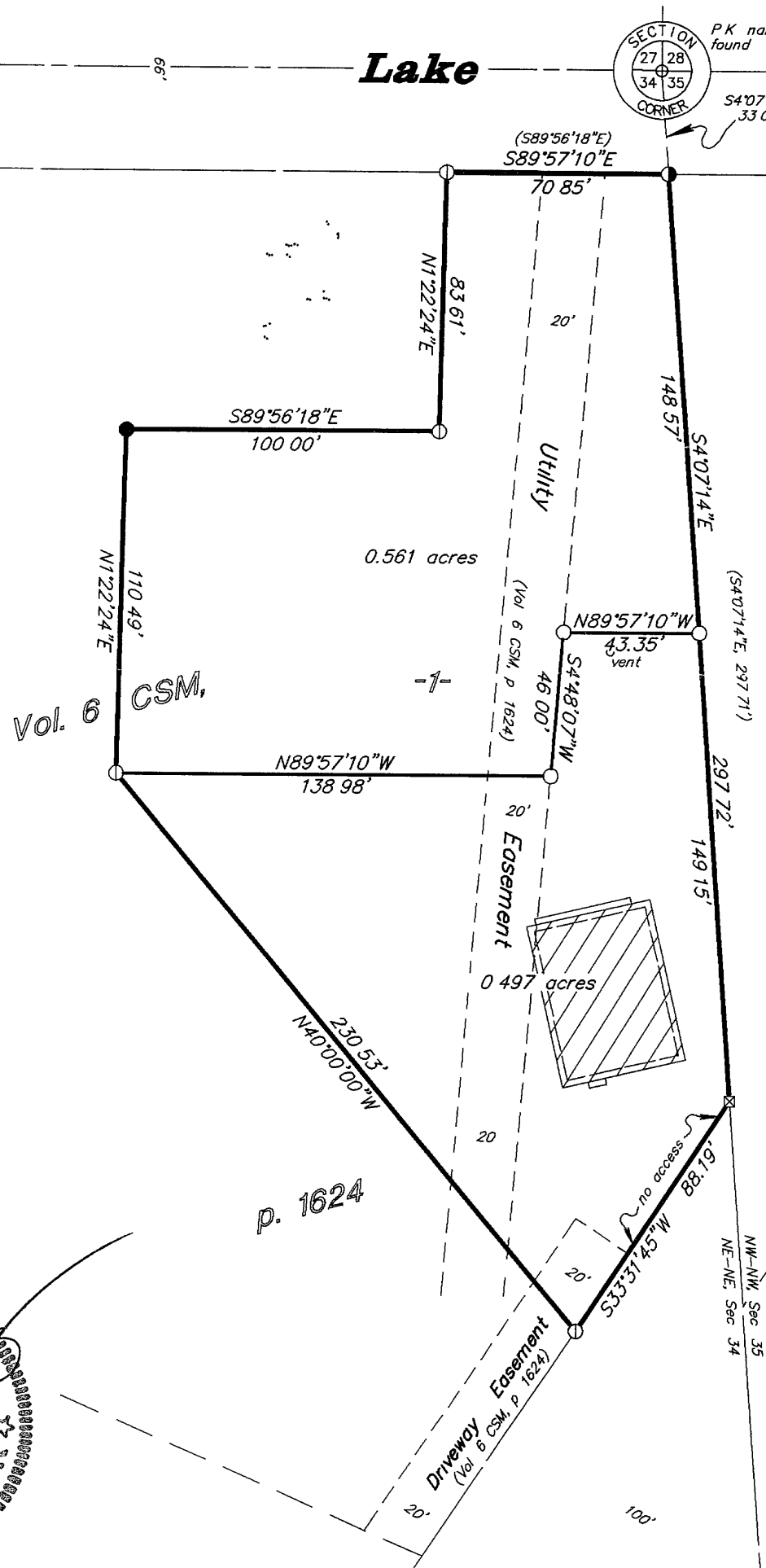

-2-

-3-

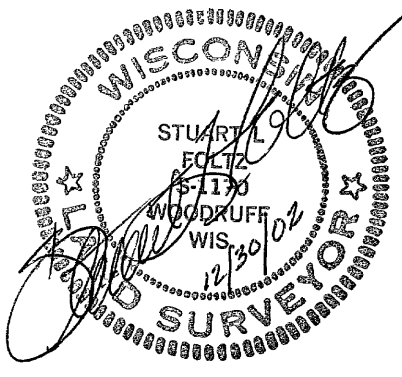

I hereby certify to the present owner(s) and/or purchaser(s) of the property included in this survey, and to those who mortgage or guarantee title for the present owner(s) or purchaser(s) within one year from the date hereof, that this survey was performed in accordance with acceptable professional standards; that the survey data shown hereon is, to the best of my knowledge, information and belief, a true and accurate representation thereof, that any legal descriptions conforming to this survey have been provided on separate sheets, and that this survey was performed by order of Dennis Boettge.

Foltz and Associates, Inc

| | |
|-----------------------|--------------------------|
| Surveyors | Engineers |
| 8612 Highway 51 North | Minocqua Wisconsin 54548 |
| (715) 356-9485 | fax (715) 356-1841 |