

A 1182

A 1182

Lot 7
in the Plat of
BLANCHE'S SANDY SHORES

part of
GOV'T. LOT 2
SECTION 10, T39N, R5E

Minocqua Township
Oneida County, Wisconsin

SURVEYOR'S CERTIFICATE

I, James D Rein, Registered Land Surveyor No S-1234, hereby certify that I have surveyed the property shown hereon, that this map represents an accurate survey of said property to the best of my knowledge and belief, that I have performed this survey by order of Carol Stratton, and that I have complied with the requirements of Wisconsin Administrative Code A-E 7

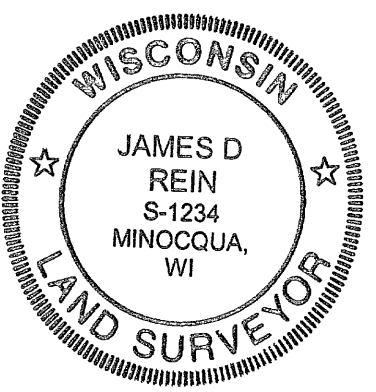

WILDERNESS SURVEYING, INC

[Signature]
Registered Land Surveyor # S-1234
Dated this 14th day of January, 2003

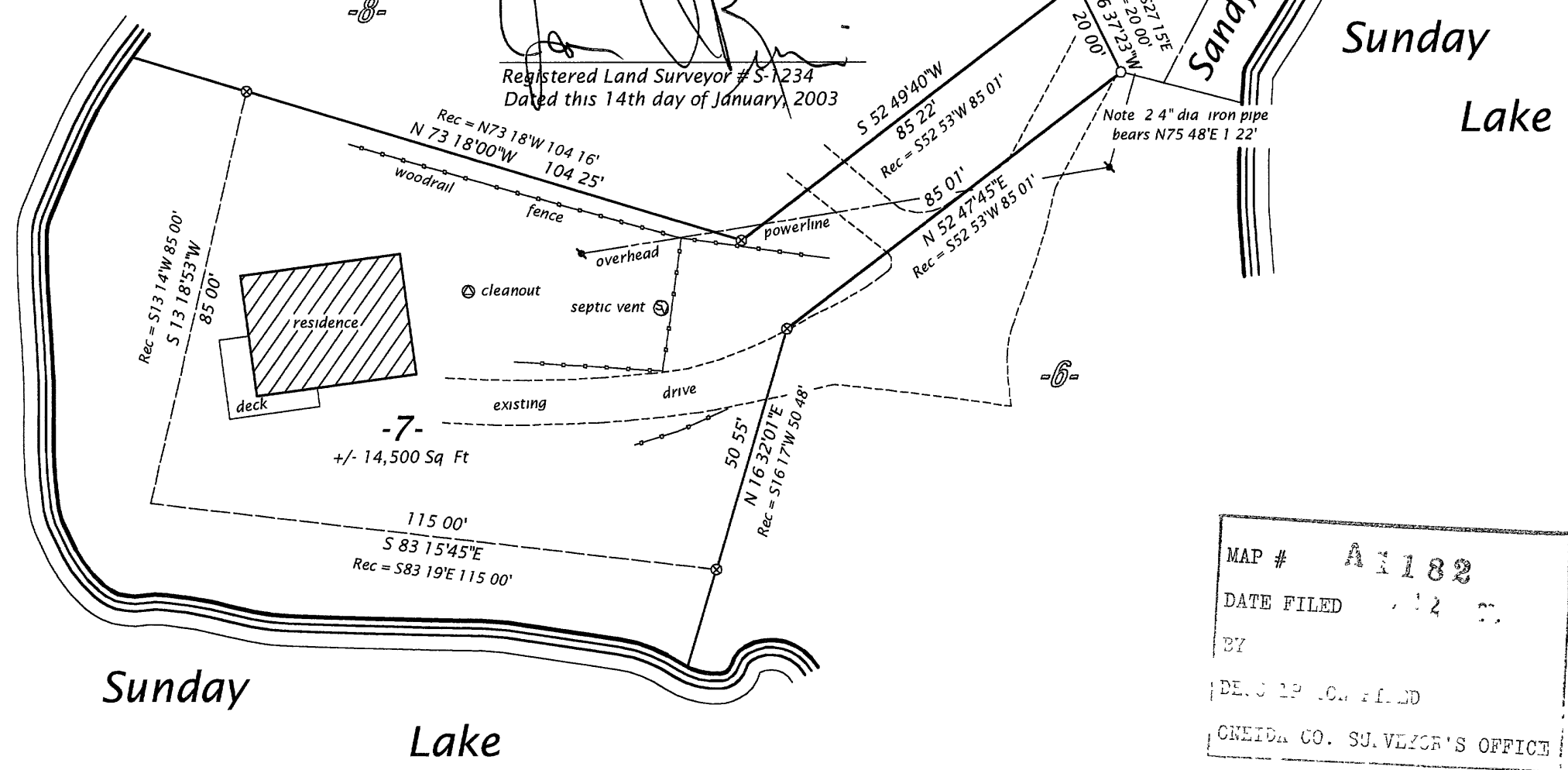

Bearing base assumed,
referenced to the northerly
line of Lot -7-, bearing
N73 18'00"W

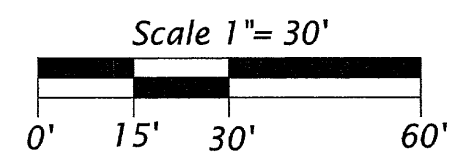
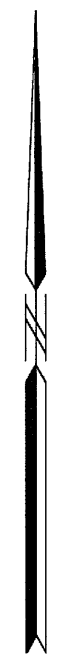

- Legend**
- ⊗ = 2 4" dia iron pipe found in place
 - = Iron pipe set, 1 0" dia x 24" long
- Pipe sizes are outside diameter dimensions

MAP # **A 1182**
 DATE FILED **1 14 03**
 BY
 DE. J. B. CO. FILED
 ONEIDA CO. SURVEYOR'S OFFICE

WILDERNESS SURVEYING, INC.
 Post Office Box 1111 - 8793 Earls Court
 Minocqua, Wisconsin 54548-1111
 Telephone (715) 356-5100

Map Number. 02-243	Revisions
File Number 4-10-395	
Drafted by M Oestreich	

A 1182

A 1182