

A 1 1 8 3

A 1 1 8 3

Part of
GOV'T. LOT 2
 and part of the
NE 1/4 of the SE 1/4
SECTION 14, T39N, R5E
 Town of Minocqua
 Oneida County, Wisconsin

DRIFTWOOD LODGE CONDOMINIUM

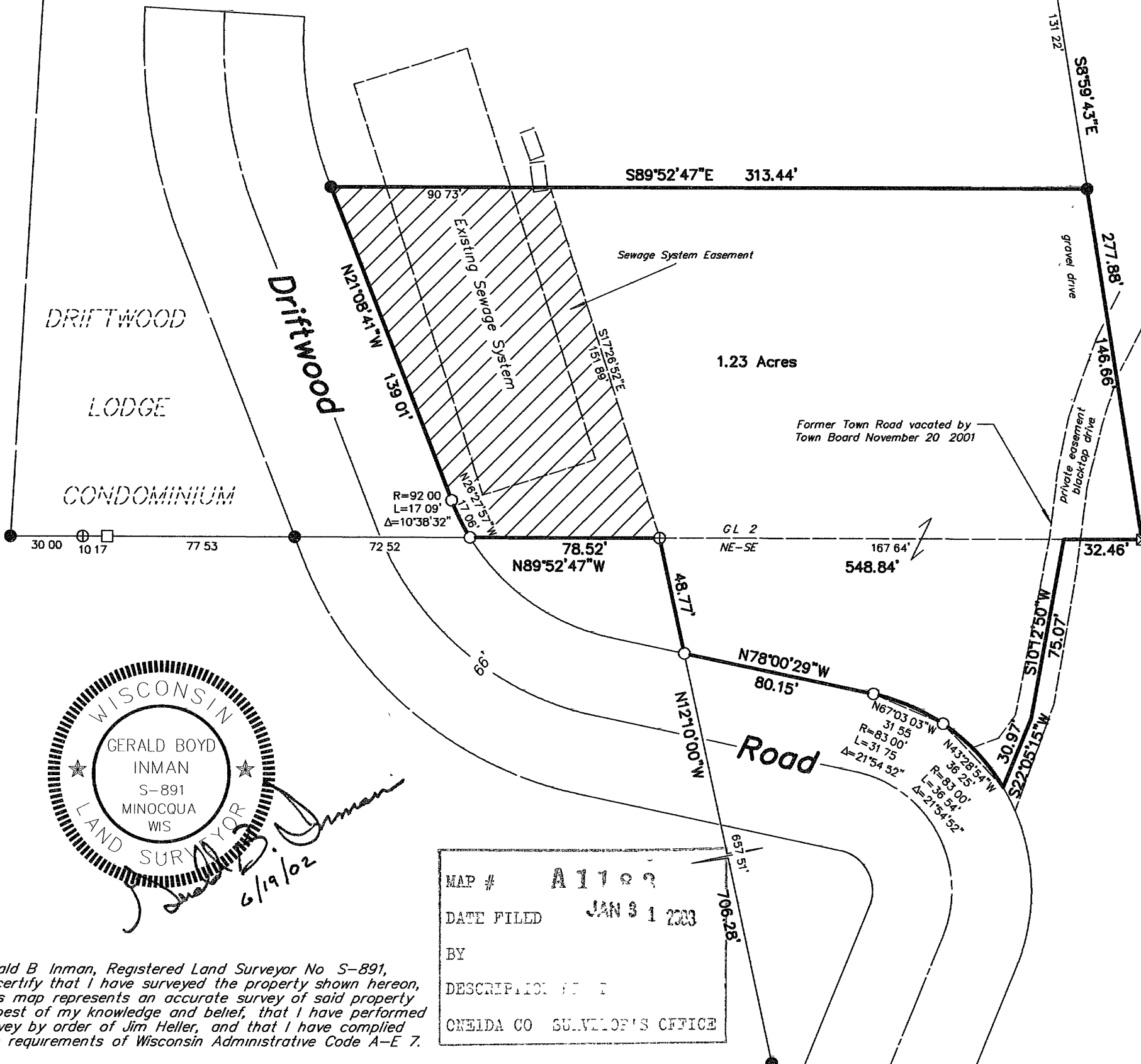

- ⊠ = 4" sq conc. mon. found
- = 1" iron pipe set
- = 1/2" x 2" iron bar found
- = 1" iron pipe found
- ⊗ = 1-1/4" iron pipe found
- ⊕ = 2" iron pipe found
- () = previously recorded

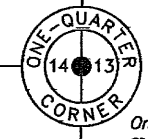
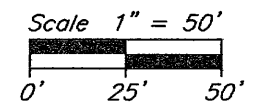

Oneida Co alum monument found

LEGAL DESCRIPTION

A parcel of land in Government Lot 2 and the Northeast of the Southeast of Section 14 Township 39 North Range 5 East Town of Minocqua Oneida County Wisconsin, more particularly described as follows

Commencing at the East Corner of Section 14, marked by a Oneida County Aluminum Monument thence N89°52'47"W, along the north line of the Northeast of the Southeast of Section 14 80.00 feet to a 4 inch square concrete monument which is the point of beginning

Thence continuing N89°52'47"W along the north line of the Northeast of the Southeast of Section 14 32.46 feet to a point thence S10°12'50"W 75.07 feet to a point thence S22°05'15"W 30.97 feet to a point which is on the northerly right of way line of Driftwood Place, thence along the northerly right-of-way line of Driftwood Place, 36.54 feet along the arc of a curve concave southerly with a radius of 83.00 feet the chord of which bears N43°28'54"W, 36.25 feet and 31.75 feet along the arc of a curve concave southerly with a radius of 83.00 feet the chord of which bears N67°03'03"W 31.55 feet and N78°00'29"W 80.15 feet to a point on the west line of a parcel of land recorded in Vol 611 of records on Pg 223 thence leaving said right of way line, N12°10'00"W, along the west line of that parcel of land recorded in Vol 611 of records on Pg 223 of deeds 48.77 feet to a point on the north line of the Northeast of the Southeast of Section 14 and the north line of that parcel of land recorded in Vol 611 on Pg 223 of records thence N89°52'47"W along the north line of the Northeast of the Southeast of Section 14 78.53 feet to a point which is on the easterly right of way line of Driftwood Place thence along the easterly right-of-way line of Driftwood Place, 17.09 feet along the arc of a curve concave easterly with a radius of 92.00 feet, the chord of which bears N26°27'57"W, 17.06 feet, N21°08'41"W 139.01 feet, thence S89°52'47"E, 313.44 feet to a point thence S8°59'43"E 146.66 feet to the point of beginning

Said parcel of land has an area of 1.23 acres

Subject to any easements or reservations, of record or of use, and to a perpetual easement for public utilities



Gerald B. Inman
 6/19/02

MAP # **A 1 1 8 3**
 DATE FILED **JAN 31 2003**
 BY _____
 DESCRIPTION _____
 ONEIDA CO SURVEYOR'S OFFICE

I, Gerald B Inman, Registered Land Surveyor No S-891, hereby certify that I have surveyed the property shown hereon, that this map represents an accurate survey of said property to the best of my knowledge and belief, that I have performed this survey by order of Jim Heller, and that I have complied with the requirements of Wisconsin Administrative Code A-E 7.

Bearings Magnetic

A 1 1 8 3

A 1 1 8 3