

The East Line of
 Lot -62-
 in the Plat of
**SALEM'S LOT ADDITION
 TO LAKES IN THE WOODS**

located in
**GOV'T. LOT 2
 SECTION 20, T39N, R6E**
 and in
**GOV'T. LOT 1
 SECTION 29, T39N, R6E**

Minocqua Township
 Oneida County, Wisconsin
SURVEYOR'S CERTIFICATE

I, James L Rein, Registered Land Surveyor No S-2335, hereby certify that I have surveyed the property shown hereon, that this map represents an accurate survey of said property to the best of my knowledge and belief; that I have performed this survey by order of Robert Rynders, and that I have complied with the requirements of Wisconsin Administrative Code A-F.7



**WILDERNESS
 SURVEYING,
 INC.**

James L Rein
 Registered Land Surveyor # S-2335
 Dated this 31st day of October, 2002.

Bearing base assumed,
 referenced to the east line of
 Lot -62-, bearing
 S00°00'00"E

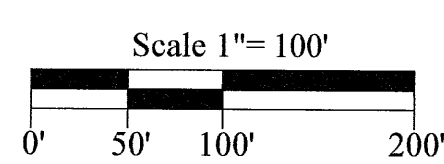
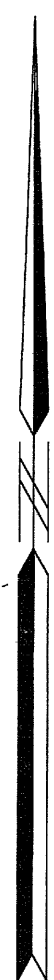
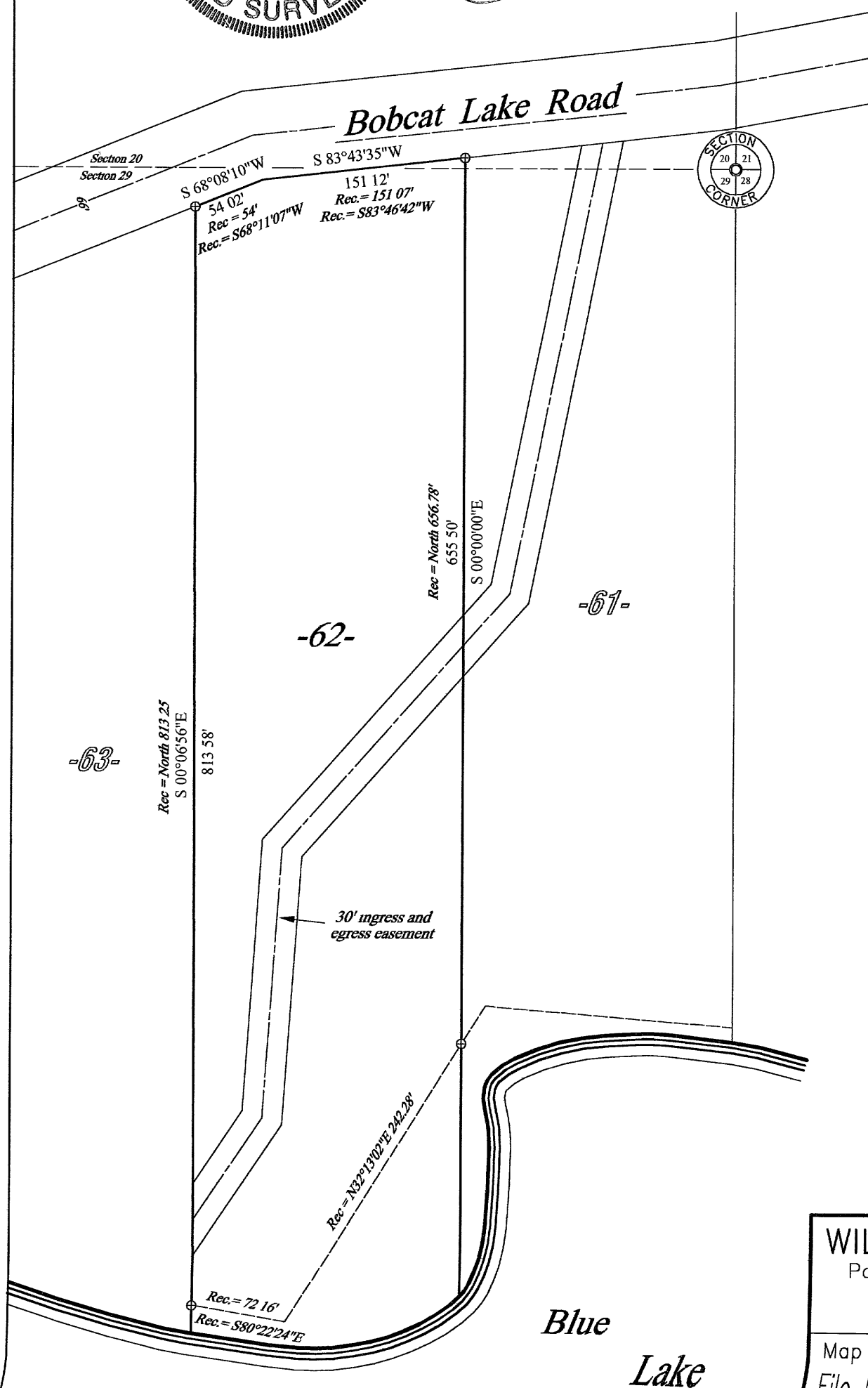

Legend
 ⊕ = 0.75" dia iron rod found in place

MAP #	A1184
DATE FILED	FEB 07 2003
BY	
REGISTERED	
COUNTY CLERK'S OFFICE	

Revised this 4th day of February 2003,
 to shown the west line of Lot -62-

WILDERNESS SURVEYING, INC.
 Post Office Box 1111 - 8793 Earls Court
 Minocqua, Wisconsin 54548-1111
 Telephone (715) 356-5100

Map Number. 02-209	Revisions
File Number: 20 & 29-396	2/4/03
Drafted by M Oestreich	