

Note Description is provided on a separate sheet

Bearings are based on the West Section line which bears N0°08'22" E as being used in a previous survey

Being a part of the
NW 1/4 of the NW 1/4
Section 28, T 36 N, R 11 E
Town of Monico Oneida County WI

50 Acres

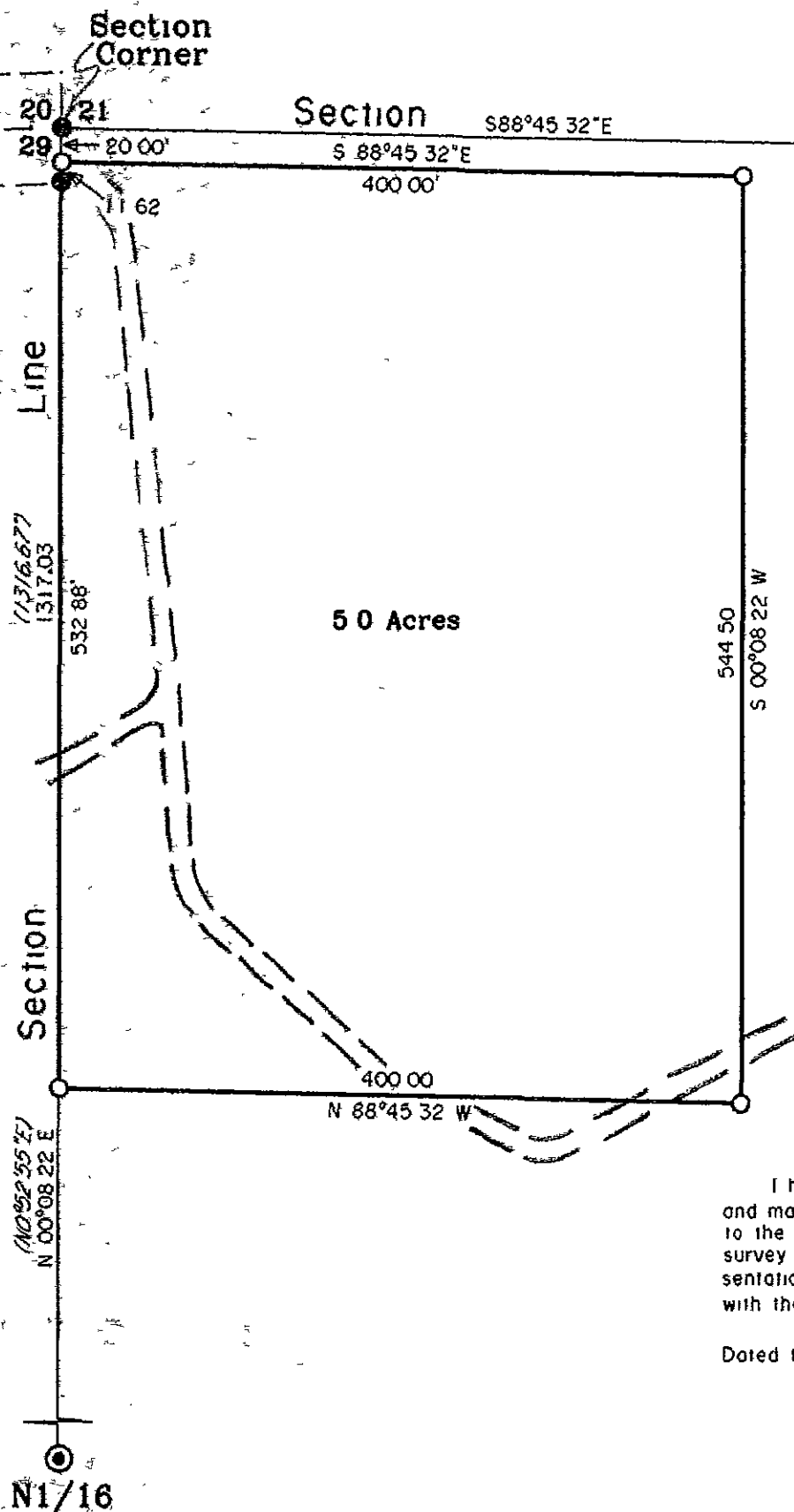

MAP # **A 1186**
DATE FILED **MAR 14 2003**
BY
DESCRIPTION FILED
ONEIDA CO SURVEYOR'S OFFICE

- ⊙ ONEIDA COUNTY IRON PIPE-BRASS CAP MONUMENT FOUND
- ⊙ ALUMINUM CAP MOUMENT FOUND IN PLACE
- 1" DIA IRON PIPE FOUND IN PLACE
- 1" DIA. IRON PIPE SET THIS SURVEY
- ▲ COMPUTED ANGLE POINT
- BEARING & DISTANCE OF RECORD

Surveyor's Certificate

I hereby certify that I have surveyed and mapped the lands shown hereon and that to the best of my knowledge and belief said survey and map is a true and correct representation thereof and that I have complied with the Wisconsin Administrative Code A-E 7

Dated this 21th day of August 2002

Kip W Soder

Kip W Soder R L S H1731
Soder Surveying
Three Lakes, WI 54562

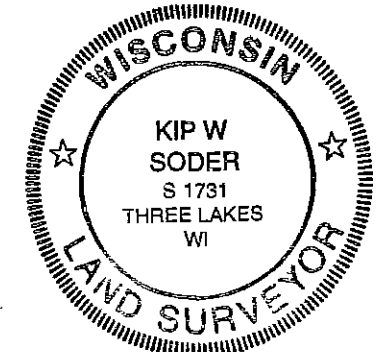

Survey For
Robert Briggs
1657 Dorr St
Monico, WI 54501

Scale 1 100 Date 8-27-2002 Drwn By- KWS

Soder Surveying
Three Lakes, WI 54562

Dwg No
735

A 1186

A 1186