

Note Description is provided on a separate sheet

Bearings are based on the North-South 1/4 line which bears S3° 15' W as being of record

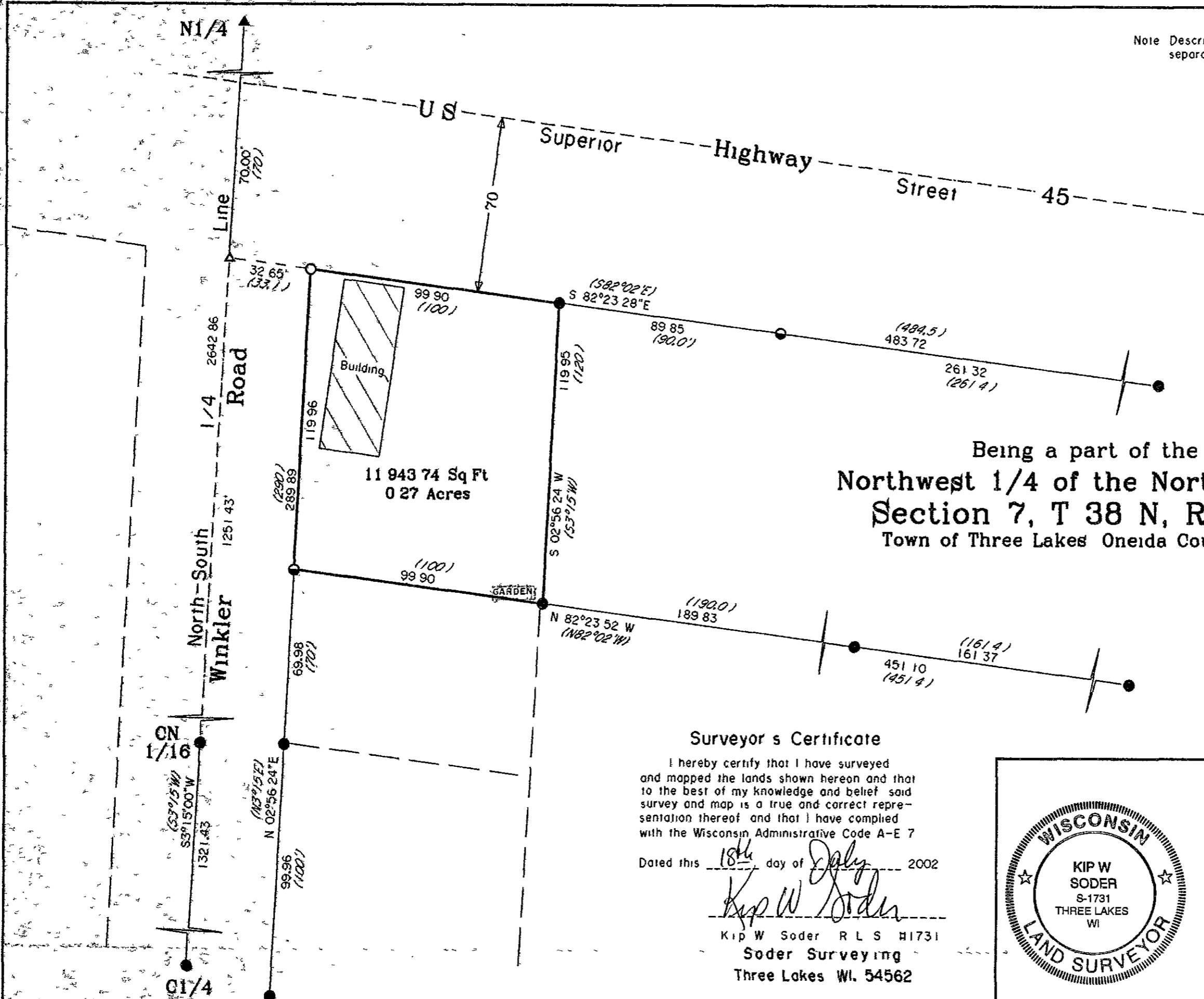

Being a part of the
Northwest 1/4 of the Northeast 1/4
Section 7, T 38 N, R 11 E
 Town of Three Lakes Oneida County WI

MAP # **A1188**
 DATE FILED **MAR 14 2003**
 BY
 DESCRIPTION FILED
 ONEIDA CO SURVEYOR'S OFFICE

- 1-1/4 DIA. IRON PIPE FOUND IN PLACE
- 1" DIA. IRON PIPE FOUND IN PLACE
- 1" DIA. IRON PIPE SET THIS SURVEY
- ▲ COMPUTED CORNER POSITION
- △ COMPUTED ANGLE POINT
- /) BEARING & DISTANCE OF RECORD

Surveyor's Certificate

I hereby certify that I have surveyed and mapped the lands shown hereon and that to the best of my knowledge and belief said survey and map is a true and correct representation thereof and that I have complied with the Wisconsin Administrative Code A-E 7

Dated this 18th day of July 2002

Kip W Soder
 Kip W Soder R L S #1731
 Soder Surveying
 Three Lakes WI. 54562

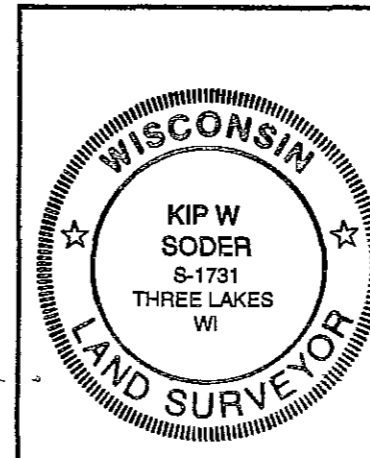

Survey For	
Marjorie Wykoski	
P O Box 83 Three Lakes, WI 54562	
Scale 1 40	Date 7-18-2002
Drwn By K.W.S	
Soder Surveying Three Lakes WI 54562	Drg. No 729

A1188

A1188