

Being part of Gov't Lot 6, Section 5, T38N, R11E Town of Three Lakes, Oneida County, WI

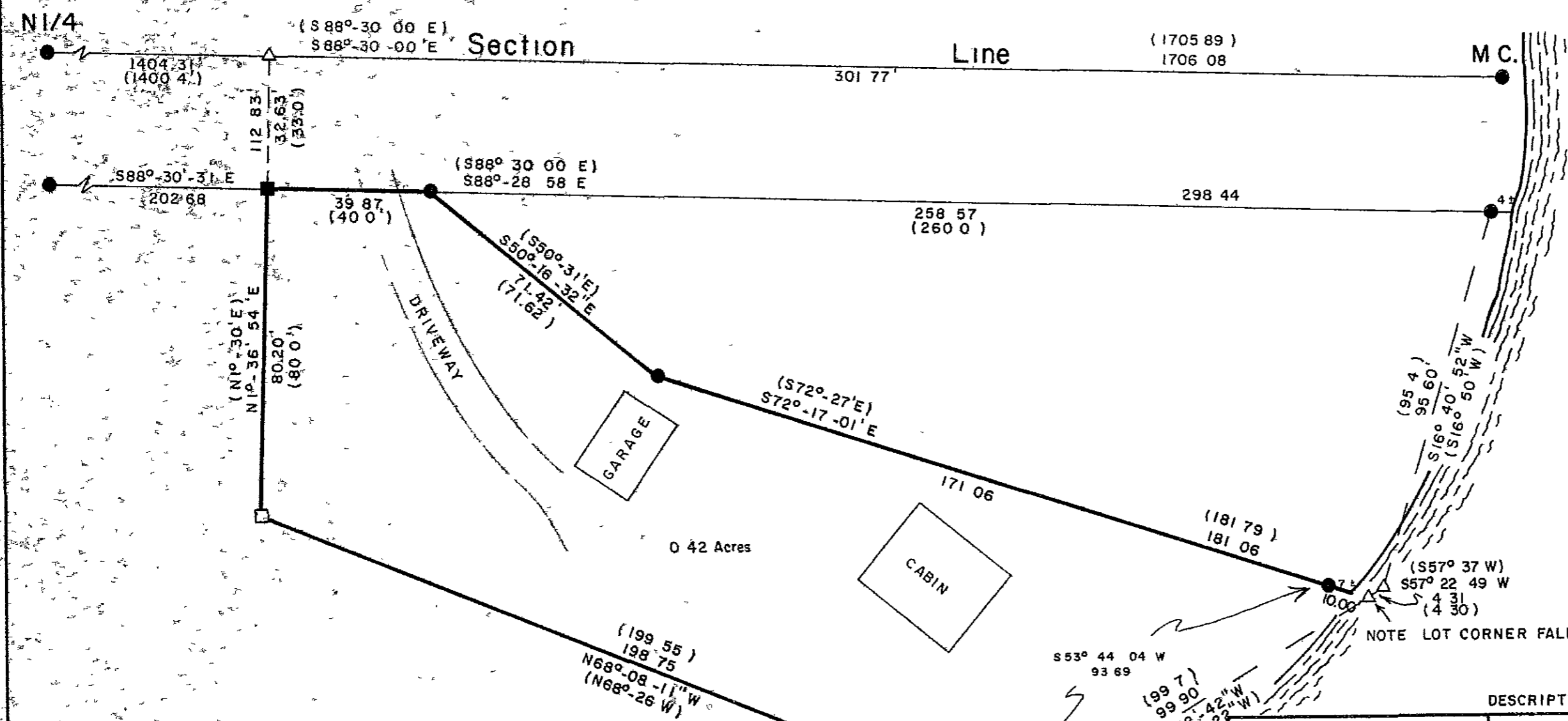

BEARINGS ARE BASED ON THE NORTH LINE OF SECTION 5 BEARING S88°30'00" E BEING OF RECORD

I have surveyed the above described property and this map is a true representation thereof and shows the size and location of the property, its exterior boundaries, the location and dimensions of all visible structures thereon, fences, appurtenant easements and roadways and visible encroachments if any. This survey is made for the exclusive use of the present owners of the property, and also those who purchase, mortgage, or guarantee title thereof within one (1) year from the date hereof, and as to them I warrant the accuracy of said survey and map.

Medicine Lake

MAP # **A 1189**

DATE FILED **MAR 14 2003**

BY

DESCRIPTION FILED

ONEIDA CO SURVEYOR'S OFFICE

DESCRIPTION PROVIDED ON SEPARATE SHEET

- 1/2 DIA. IRON PIPE IN CONCRETE
- 4' X 4' CONCRETE MONUMENT
- 1" DIA. IRON PIPE FOUND
- △ COMPUTED POSITION
- () RECORD BEARING AND DISTANCE

SURVEYOR'S CERTIFICATE

I hereby certify that I have surveyed and mapped the lands shown hereon and that to the best of my knowledge and belief said survey and map is a true and correct representation thereof, and that I have complied with all applicable provisions of Wisconsin Administrative Code A-E-7

Dated this 18th day of July, 2002.

Kip W. Soder

Kip W. Soder R.L.S. #1731
Soder Surveying
Three Lakes, WI 54562



Survey For:

Paul & Maureen Ross

1424 Saddle Ridge Place
Bartlett IL 60103

Scale 1" = 30' Date 7-18-2002 Drwn By D.J.B

Soder Surveying
Three Lakes, WI. 54562

Drg No
729