

RECEIVED & FILED # **A119**  
 Oneida County Surveyor's Office  
 Date. **FEB. 10, 1986**  
 By **M J H**  
 OCS Area #

Meander Corner  
 See corner  
 restoration form.



Corner  
 restoration form.

Readings Magnetic

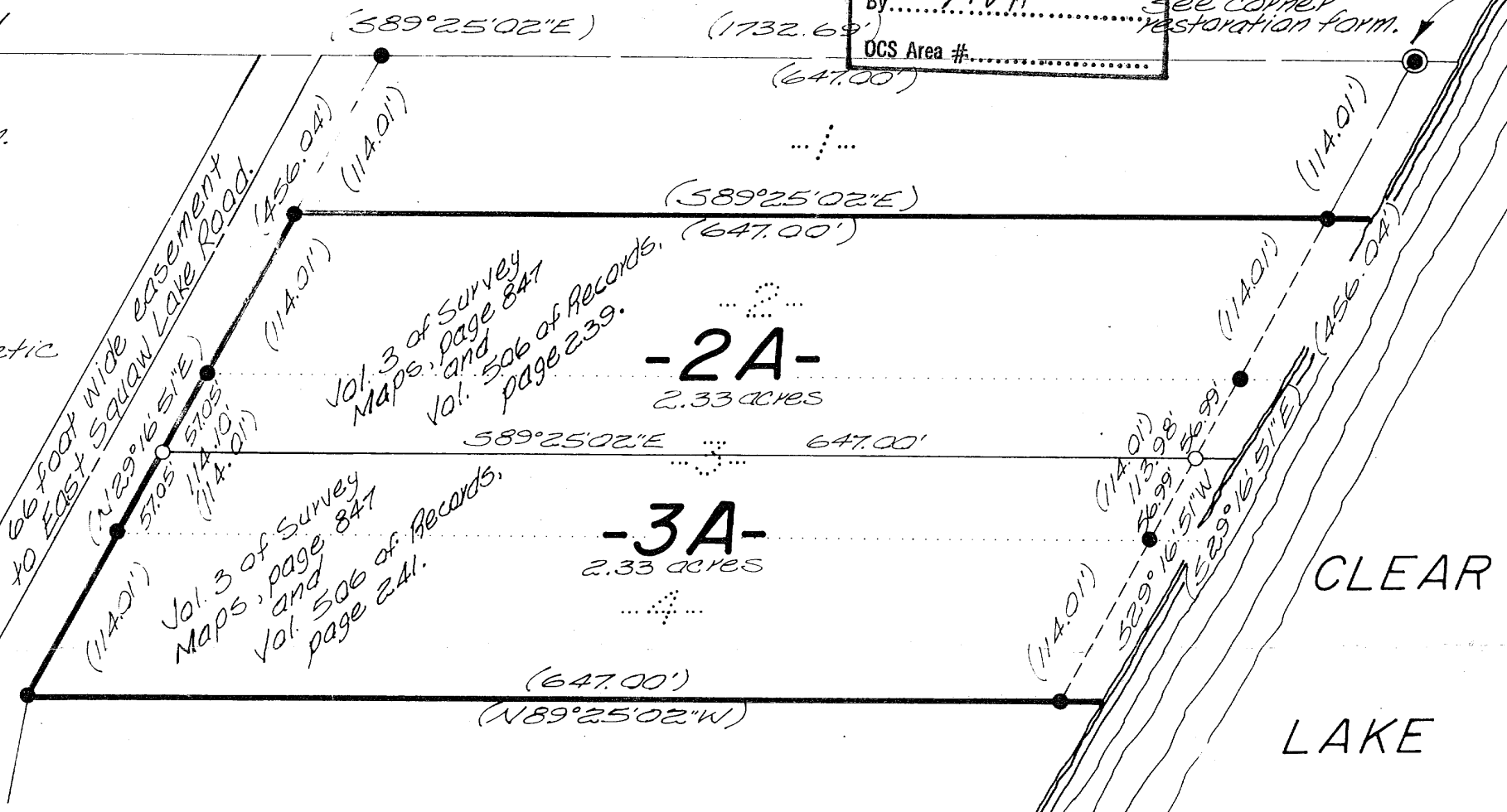

Vol. 3 of Survey  
 Maps, page 847  
 and  
 Vol. 506 of Records,  
 page 239.

Vol. 3 of Survey  
 Maps, page 847  
 and  
 Vol. 506 of Records,  
 page 241.

- = 1" dia. iron pipe found.
- = 1" x 24" iron pipe set.
- ( ) = Previously recorded bearing or distance.

Lots 2, 3 and 4  
 of a  
 Certified Survey  
 recorded in  
 Vol. 3 of Survey Maps  
 page 847  
 being part of  
**GOV'T. LOT 2**  
**SECTION 10, T39N, R4E**  
 Minocqua Township  
 Oneida County, Wisconsin

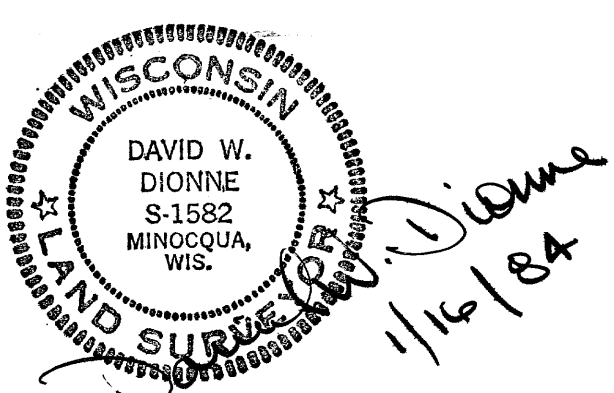
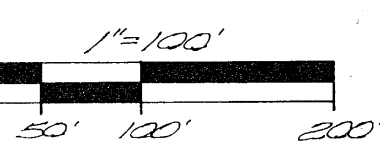

I, David W. Dionne, Registered Land Surveyor S-1582, certify that I have surveyed the property shown hereon; that this map represents an accurate survey of said property to the best of my knowledge and belief and that I have complied with the requirements of chapter A-E 5.01, Wisconsin Admin. Code.  
 This survey was made by order of D. Yugo and W. Lazotte.