

Being part of Gov't Lot 1, Section 34, T39N, R11E, Town of Three Lakes, Oneida County, WI

BEARINGS ARE BASED ON THE NORTH LINE OF SECTION 34 BEARING S80°-51' 00" E BEING OF RECORD

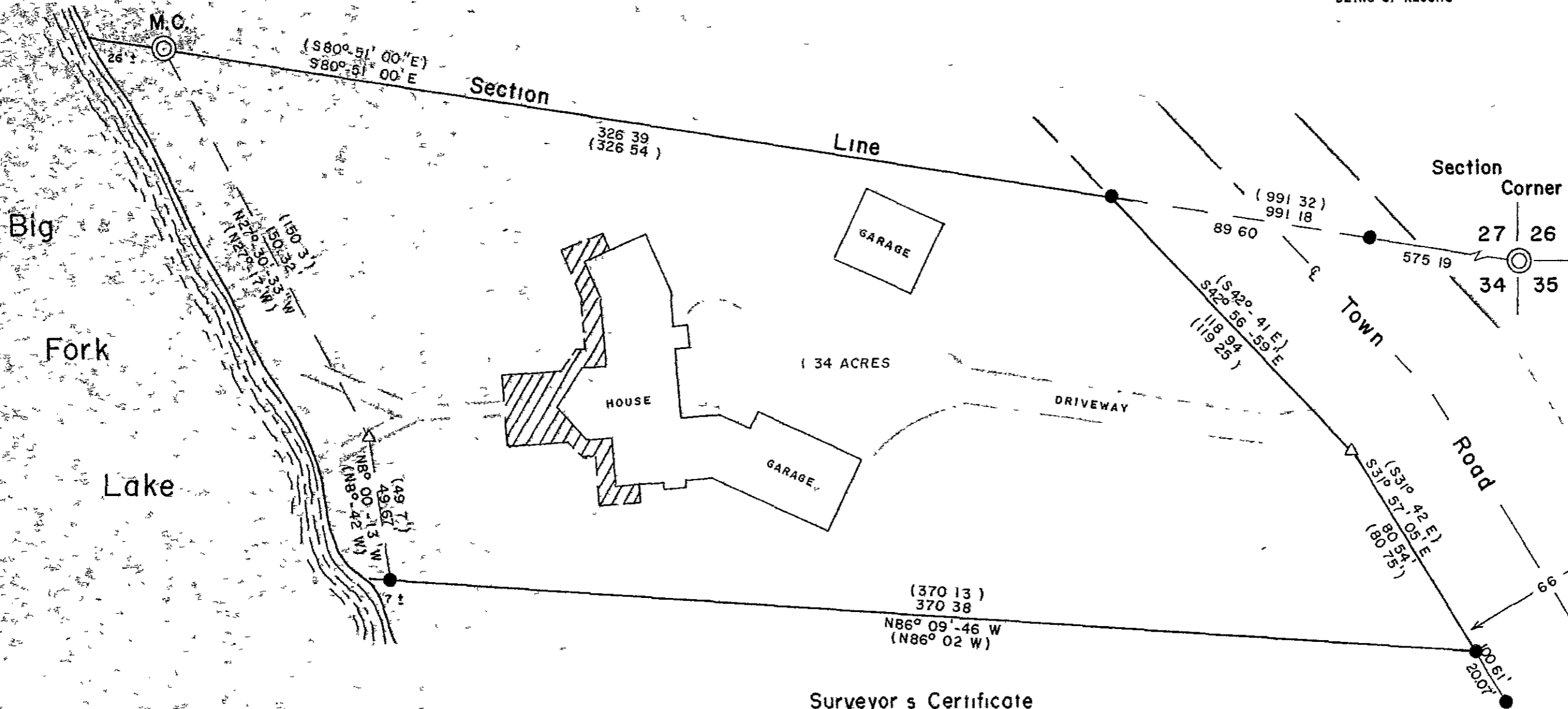

MAP # **A1190**
 DATE FILED **MAR 14 2003**
 BY
 DESCRIPTION FILED
 ONEIDA CO SURVEYOR'S OFFICE

NOTE DESCRIPTION PROVIDED ON SEPARATE SHEET

- ⊙ GLO CONCRETE - BRASS CAP MONUMENT
- 1 DIA IRON PIPE FOUND IN PLACE
- △ COMPUTED POSITION
- () RECORD BEARING AND DISTANCE

Surveyor's Certificate

I hereby certify that I have surveyed and mapped the lands shown hereon and that to the best of my knowledge and belief said survey and map is a true and correct representation thereof and that I have complied with the Wisconsin Administrative Code A-E 7

Dated this 18th day of September 2002

Kip W Soder

Kip W Soder R L S #1731
 Soder Surveying
 Three Lakes WI 54562



Survey For
James Long
 7553 Fourmile Creek Road
 Three Lakes WI 54562

Scale 1 40 Date 9-18-2002 Drwn By DJB

Soder Surveying
 Three Lakes WI 54562

Drq No
736

A1190

A1190