

A1191

A1191

A1191

A1191

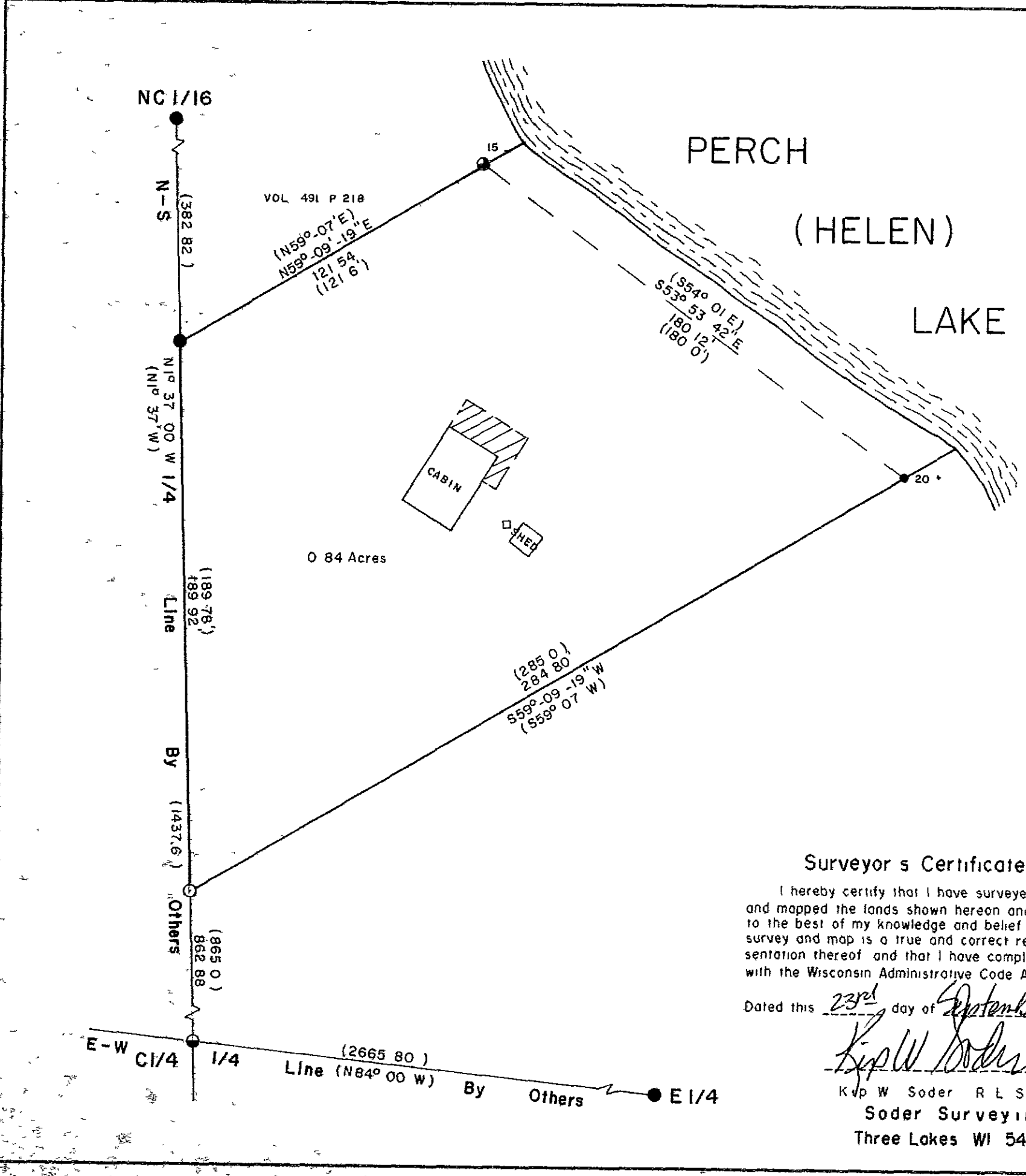

BEARINGS ARE BASED ON THE N-S 1/4 LINE BEARING N 1° 37' 00" W BEING OF RECORD

Part of
 Gov't Lot 4
 Section 7, T 39N, R 11E
 Town of Three Lakes Oneida County WI

- 1-1/2 DIA IRON PIPE FOUND IN PLACE
- 1-1/4 DIA IRON ROD FOUND IN PLACE
- 1 DIA IRON PIPE FOUND IN PLACE
- 1/2 DIA IRON ROD FOUND IN PLACE
- 1 X 24 IRON PIPE SET THIS SURVEY
- () RECORD BEARING AND DISTANCE

MAP # **A1191**
 DATE FILED **MAR 14 2003**
 BY
 DESCRIPTION FILED
 ONEIDA CO SURVEYOR S OFFICE

Surveyor's Certificate

I hereby certify that I have surveyed and mapped the lands shown hereon and that to the best of my knowledge and belief said survey and map is a true and correct representation thereof and that I have complied with the Wisconsin Administrative Code A-E 7

Dated this 23rd day of September 2002

Kip W Soder
 Kip W Soder R L S #1731
 Soder Surveying
 Three Lakes WI 54562

NOTE DESCRIPTION PROVIDED ON SEPARATE SHEET



Survey For
Terry Keckeisen
 3572 So 92
 Milwaukee WI 53228

Scale 1 = 40 Date 9-23-2002 Drwn By D.J.B

Soder Surveying
 Three Lakes, WI 54562

Drq No
739