

Note Description is provided on a separate sheet

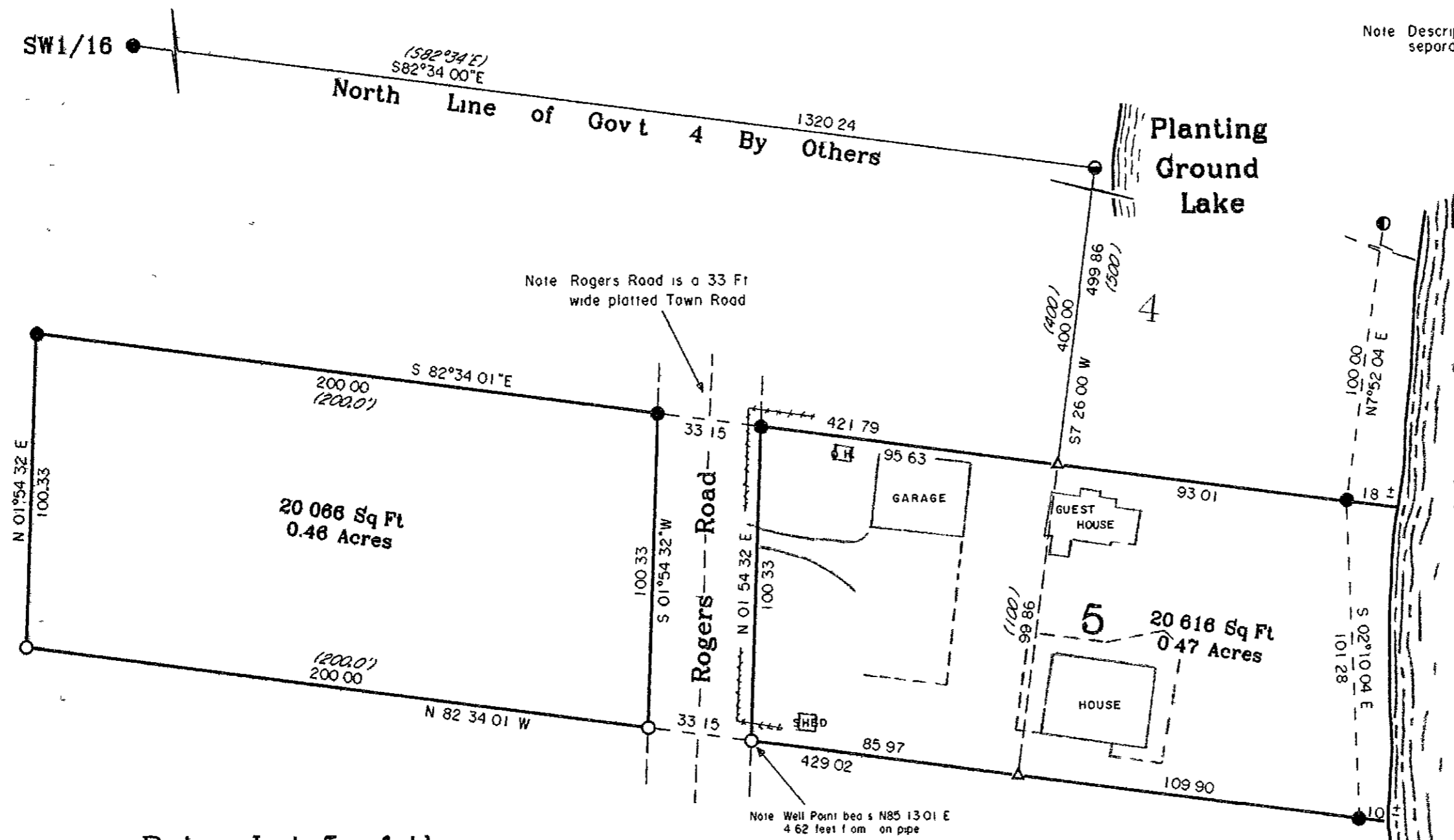

Bearings are based on the North line of Gov't Lot 4 which bears S82° 34' 00" E as being used in previous surveys

MAP # A 1193
 DATE FILED MAR. 14 2003
 BY
 DESCRIPTION FILED
 ONEIDA CO SURVEYOR'S OFFICE

Planting Ground Lake

- 2" DIA. IRON PIPE FOUND IN PLACE
- 1-1/2" DIA WELL POINT FOUND IN PLACE
- 1" DIA. IRON PIPE FOUND IN PLACE
- 1" DIA IRON PIPE SET THIS SURVEY
- ▲ COMPUTED ANGLE POINT
- / / BEARING & DISTANCE OF RECORD

Being Lot 5 of the
 Koebke & Collins Plat
 and also being a part of Gov't Lot 4
 And all located in
 Section 19, T 39 N, R 11 E
 Town of Three Lakes Oneida County WI

Surveyor's Certificate

I hereby certify that I have surveyed and mapped the lands shown hereon and that to the best of my knowledge and belief said survey and map is a true and correct representation thereof and that I have complied with the Wisconsin Administrative Code A-E 7

Dated this 18th day of November 2002

Kip W. Soder
 Kip W Soder R L S H1731
 Soder Surveying
 Three Lakes, WI 54562

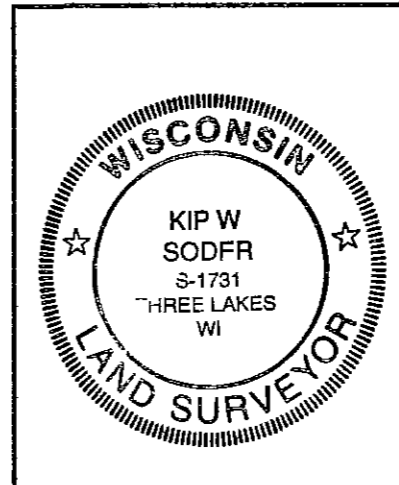

Survey For
 Lorraine Miller
 7928 Rogers Road
 Three Lakes WI 54562

Scale 1" = 40' Date 11-18-2002 Drwn By D.J.B

Soder Surveying
 Three Lakes, WI 54562

Drg No
 742