

Note Description provided on separate sheet

Section 25 30
Corner 36 31

Being part of Gov't Lot 1, Section 36, T 39 N, R 10 E
Town of Three Lakes, Oneida Co, WI

Bearings are based on the East line of Section 36
bearing S1° 23' 00" E being of record

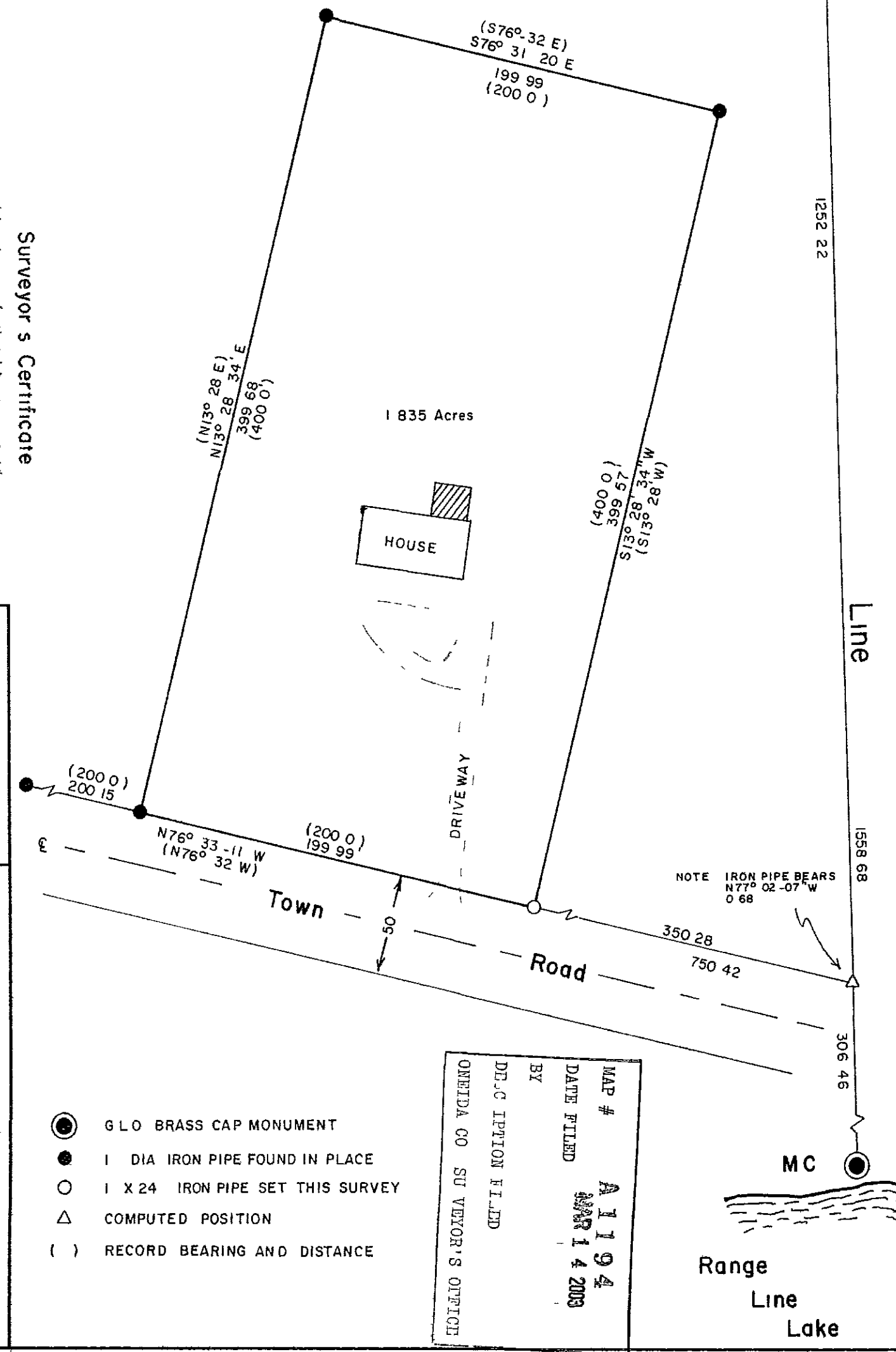

Surveyor's Certificate

I hereby certify that I have surveyed and mapped the lands shown hereon and that, to the best of my knowledge and belief, said survey and map is a true and correct representation thereof and that I have complied with the Wisconsin Administrative Code A-E-7

Dated this 17th day of October 2002
KIP W Soder R L S H1731
Soder Surveying
Three Lakes, WI 54562

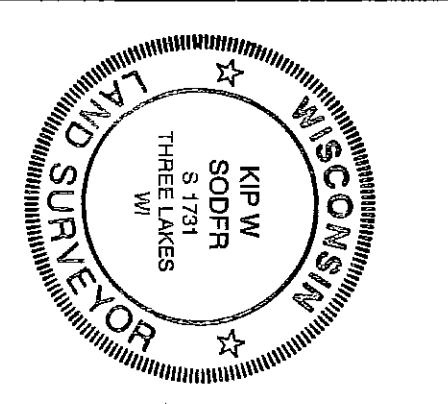

Survey For:
Greg & Ingrid Wenfurther
2396 Sampson Road
Three Lakes, WI 54562

Scale 1" = 60'
Date 10-17-2002
Drawn By DJB

Soder Surveying
Three Lakes, WI 54562

Dwg No 745

- G.L.O BRASS CAP MONUMENT
- 1 DIA IRON PIPE FOUND IN PLACE
- 1 X 24 IRON PIPE SET THIS SURVEY
- △ COMPUTED POSITION
- () RECORD BEARING AND DISTANCE

MAP # A1194
DATE FILED MAR 14 2003
BY DR. C. IPIYON R.L.D.
ONEIDA CO SURVEYOR'S OFFICE