

MAP # ~~A 1195~~ A 1195
 DATE FILED MAR 14 2003
 BY
 DESCRIPTION FILED
 ONEIDA CO SURVEYOR S OFFICE

BEARINGS ARE BASED ON THE E W 1/4 LINE
 BEARING S 85° 33' 00" W BEING OF RECORD

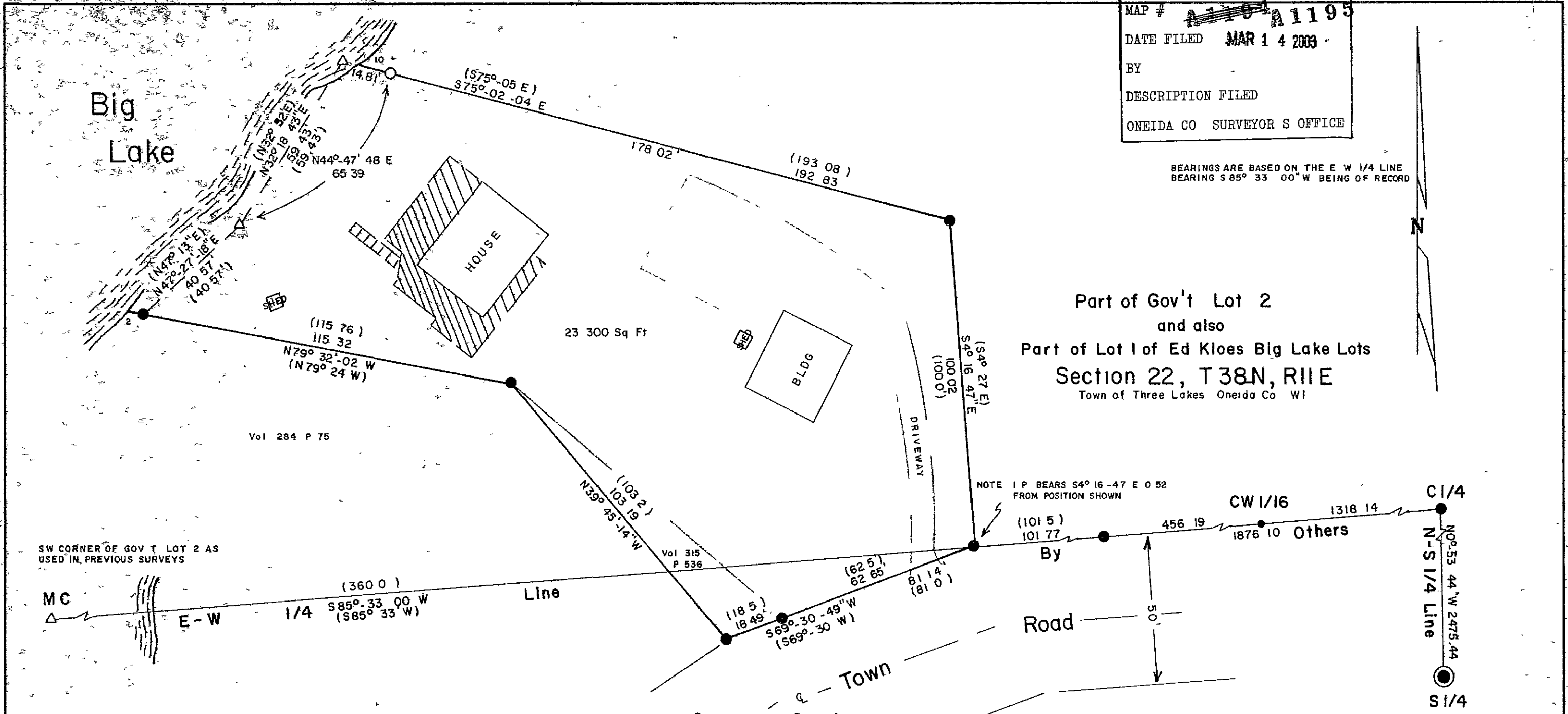

Part of Gov't Lot 2
 and also
 Part of Lot 1 of Ed Kloes Big Lake Lots
 Section 22, T38N, R11E
 Town of Three Lakes Oneida Co WI

Surveyor's Certificate

I hereby certify that I have surveyed and mapped the lands shown hereon and that to the best of my knowledge and belief said survey and map is a true and correct representation thereof and that I have complied with the Wisconsin Administrative Code A-E 7
 Dated this 23rd day of October 2002

Kip W Soder
 KIP W Soder R L S HI731
 Soder Surveying
 Three Lakes WI 54562

Note Description provided on separate sheet



Survey For.
Charles & Mary Rietz
 1220 East Hill drive
 Wausau WI 54403

Scale 1 30 Date 10-23-2002 Drwn By DJB

Soder Surveying
 Three Lakes WI 54562
 Drg No
 746

- ONEIDA COUNTY ALUMINUM CAPPED MONUMENT
- 1" DIA IRON PIPE FOUND IN PLACE
- 1/2 DIA IRON PIPE FOUND IN PLACE
- 1 X 24 IRON PIPE SET THIS SURVEY
- △ COMPUTED POSITION
- () RECORD BEARING AND DISTANCE