

Being a part of the
 Southeast 1/4 - Southeast 1/4
 Section 21, T 39 N, R 11 E
 Town of Three Lakes, Oneida Co., WI

- G.L.O CONCRETE-BRASS CAP MONUMENT FOUND IN PLACE
- 1" DIA. IRON PIPE FOUND IN PLACE
- 1" DIA IRON PIPE SET THIS SURVEY
- △ COMPUTED ANGLE POINT
- ↗ BEARING & DISTANCE FROM A PREVIOUS SURVEY

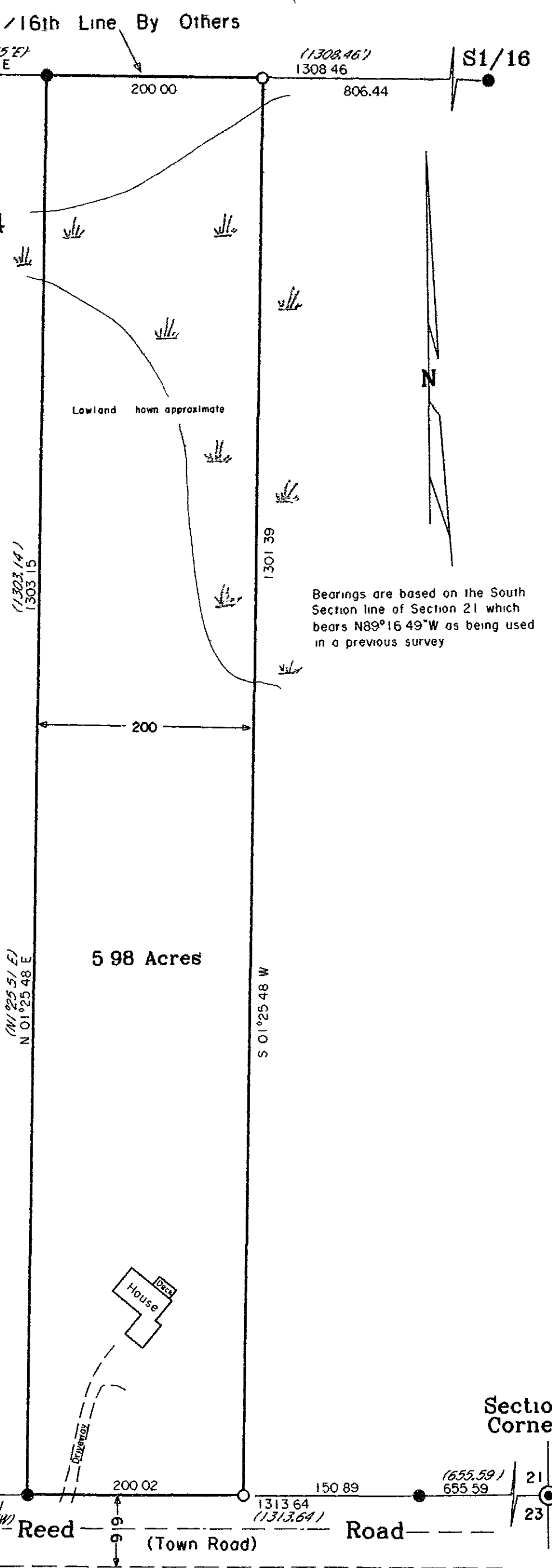

Bearings are based on the South Section line of Section 21 which bears N89°16'49"W as being used in a previous survey

5.98 Acres

(N 22.51 E)
 N 01°25'48"

W 94°52'10 S

DESCRIPTION PROVIDED ON SEPARATE SHEET

MAP # A 1196
 DATE FILLED MAR 14 2003
 BY
 DESCRIPTION FILLED
 ONEIDA CO SURVEYOR'S OFFICE

Survey For

William Born
 N 36 W 22615
 Pewaukee, WI 53072

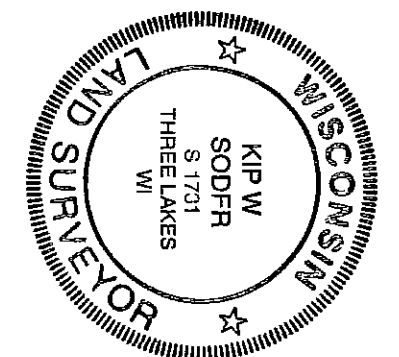

Surveyor's Certificate
 I hereby certify that I have surveyed and mapped the lands shown hereon and that to the best of my knowledge and belief said survey and map is a true and correct representation thereof and that I have complied with the Wisconsin Adm. Statute Code A-E 7
 Dated this 11th day of March 2003
 KIP W. SODER
 Kip W. Soder, R.L.S. #1731
 Soder Surveying
 Three Lakes, WI 54562

Scale 1" = 100' Date 11-11-2002 Dwn By K W S
 Soder Surveying
 Three Lakes, WI 54562
 Drg No 747