

A1197

A1197

A1197

A1197

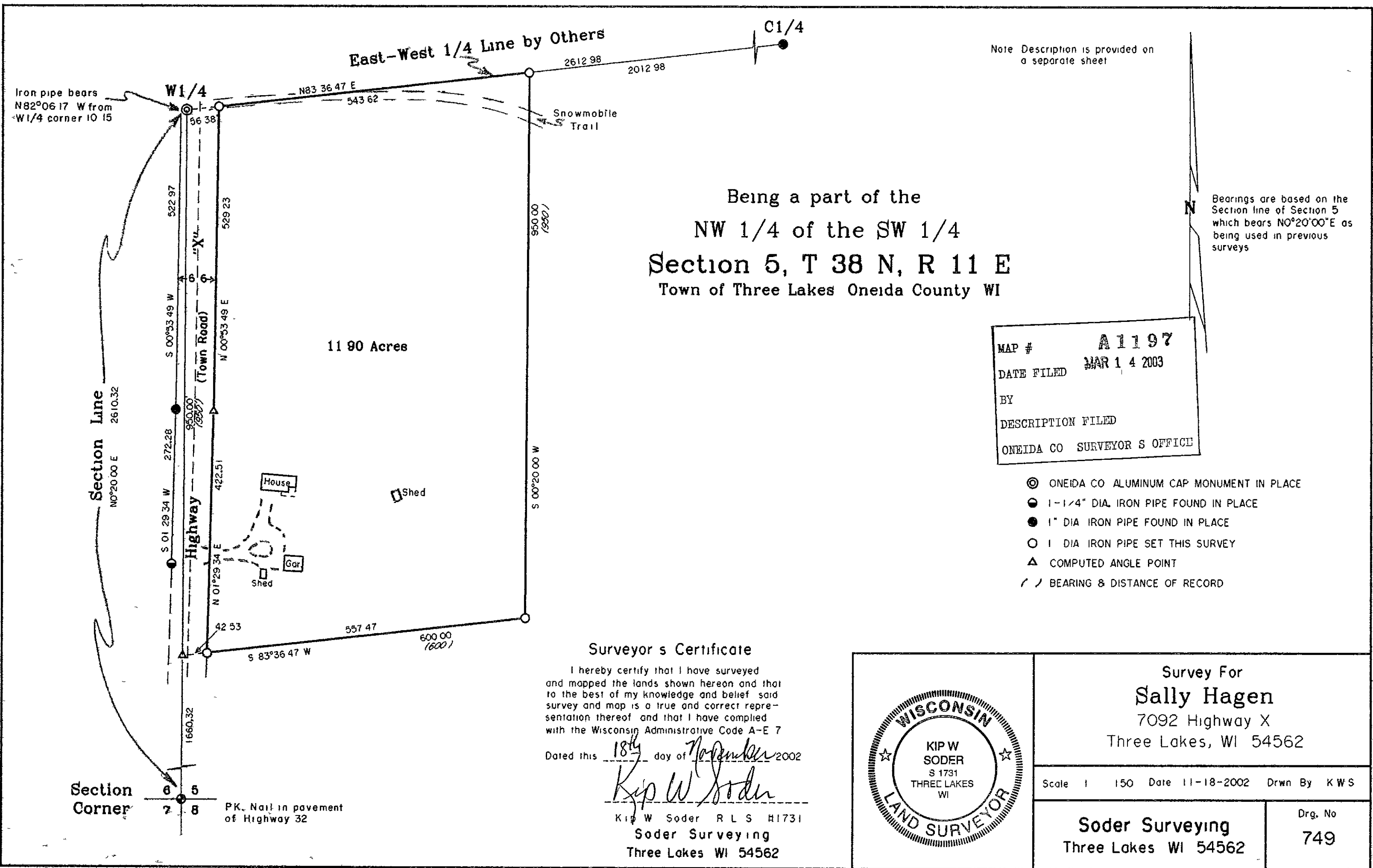

Note Description is provided on a separate sheet

Bearings are based on the Section line of Section 5 which bears N0°20'00"E as being used in previous surveys

Being a part of the
 NW 1/4 of the SW 1/4
 Section 5, T 38 N, R 11 E
 Town of Three Lakes Oneida County WI

11 90 Acres

MAP # **A1197**
 DATE FILED **MAR 14 2003**
 BY
 DESCRIPTION FILED
 ONEIDA CO SURVEYOR S OFFICE

- ⊙ ONEIDA CO ALUMINUM CAP MONUMENT IN PLACE
- 1-1/4" DIA. IRON PIPE FOUND IN PLACE
- 1" DIA IRON PIPE FOUND IN PLACE
- 1 DIA IRON PIPE SET THIS SURVEY
- △ COMPUTED ANGLE POINT
- / / BEARING & DISTANCE OF RECORD

Surveyor's Certificate

I hereby certify that I have surveyed and mapped the lands shown hereon and that to the best of my knowledge and belief said survey and map is a true and correct representation thereof and that I have complied with the Wisconsin Administrative Code A-E 7

Dated this 18th day of November 2002

Kip W Soder

Kip W Soder R L S H1731
 Soder Surveying
 Three Lakes WI 54562



Survey For
Sally Hagen
 7092 Highway X
 Three Lakes, WI 54562

Scale 1 150 Date 11-18-2002 Drwn By KWS

Soder Surveying
 Three Lakes WI 54562

Drg. No
749