

Part of
LOT 58
 of the recorded plat of
FOREST GREEN II
 Being part of
GOV'T. LOT 3
SECTION 6, T39N, R5E
 Town of Minocqua
 Oneida County, Wisconsin

MAP # **A/200**
 DATE FILED **Mar 1 1 2003**
 BY
 DESCRIPTION FILED
 ONEIDA CO. SURVEYOR'S OFFICE

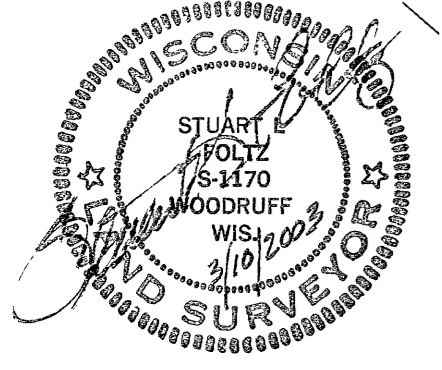
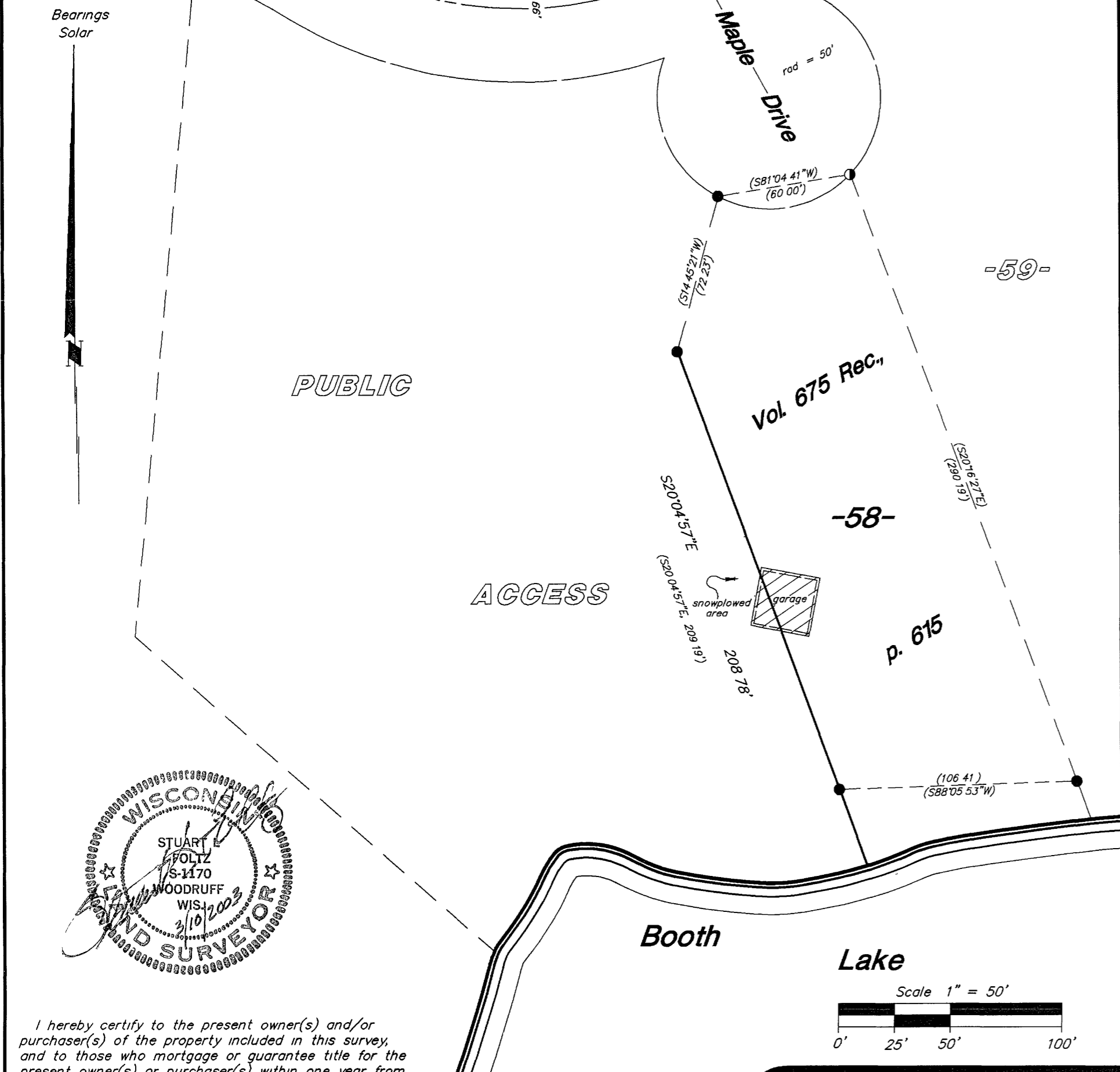

I hereby certify to the present owner(s) and/or purchaser(s) of the property included in this survey, and to those who mortgage or guarantee title for the present owner(s) or purchaser(s) within one year from the date hereof, that this survey was performed in accordance with acceptable professional standards, that the survey data shown hereon is, to the best of my knowledge, information and belief, a true and accurate representation thereof, that any legal descriptions conforming to this survey have been provided on separate sheets, and that this survey was performed by order of Roger A. Ramlow

- = 2-1/2" iron pipe found
- ⊙ = 1-1/4" iron pipe found
- () = previously recorded

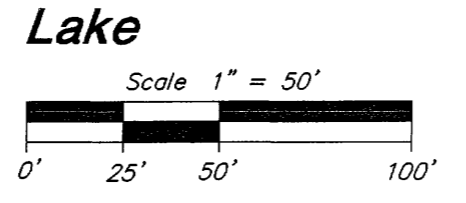

Foltz and Associates, Inc

Surveyors	Engineers
8612 Highway 51 North	Minocqua Wisconsin 54548
(715) 356-9485	fax (715) 356-1841