

MAP # **A1202**
 DATE FILED **JUL 02 2003**
 BY *PLD*
 DESCRIPTION FILED
 ONEIDA CO. SURVEYOR'S OFFICE

NOTE Easement reserved across surveyed property for access to lands to the north in Doc #566201 No specified location or width

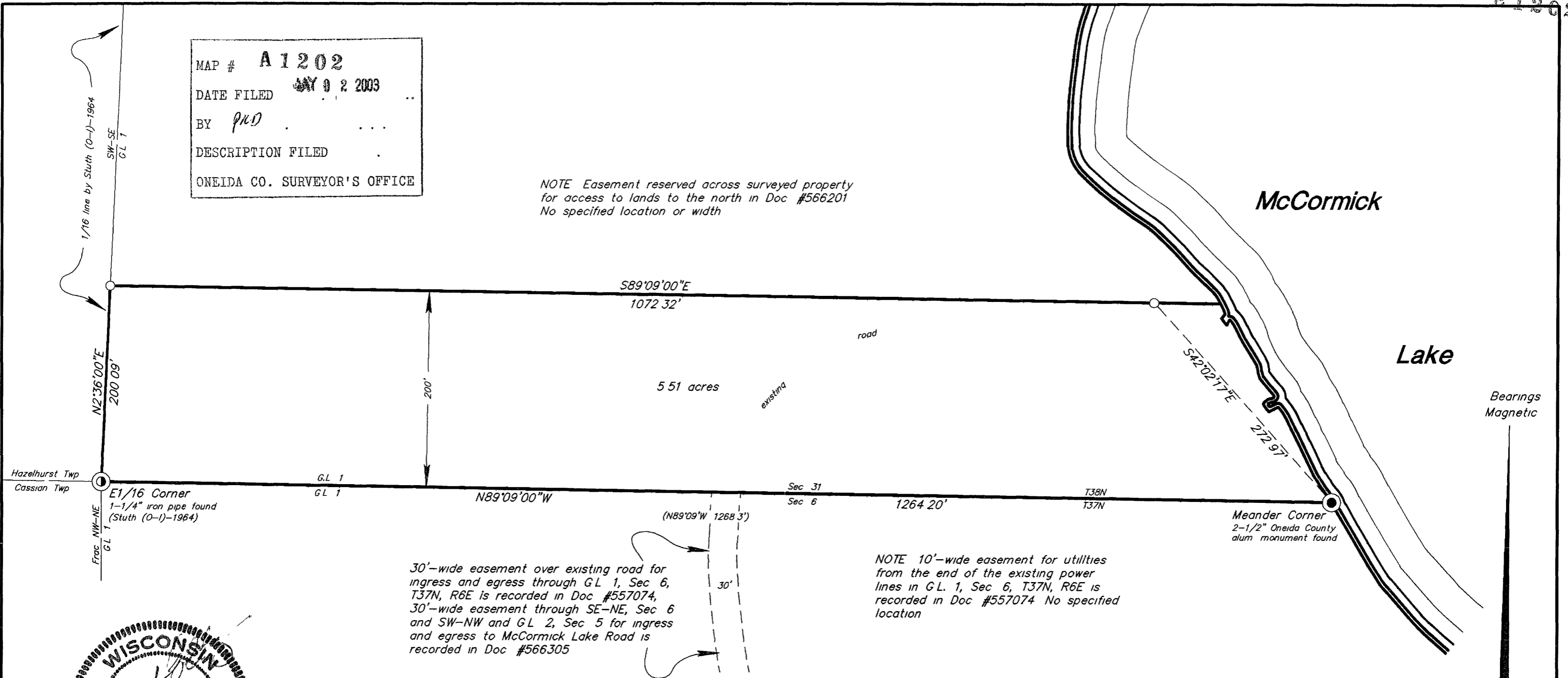

30'-wide easement over existing road for ingress and egress through G.L. 1, Sec 6, T37N, R6E is recorded in Doc #557074, 30'-wide easement through SE-NE, Sec 6 and SW-NW and G.L. 2, Sec 5 for ingress and egress to McCormick Lake Road is recorded in Doc #566305

NOTE 10'-wide easement for utilities from the end of the existing power lines in G.L. 1, Sec 6, T37N, R6E is recorded in Doc #557074 No specified location

Part of
GOV'T. LOT 1
SECTION 31, T38N, R6E
 Town of Hazelhurst
 Oneida County, Wisconsin

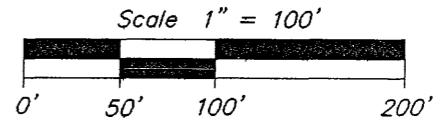

○ = 1" iron pipe set
 () = previously recorded

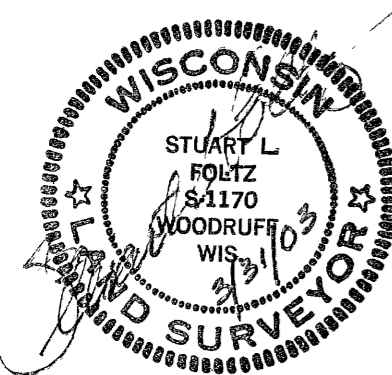

I hereby certify to the present owner(s) and/or purchaser(s) of the property included in this survey, and to those who mortgage or guarantee title for the present owner(s) or purchaser(s) within one year from the date hereof, that this survey was performed in accordance with acceptable professional standards, that the survey data shown hereon is, to the best of my knowledge, information and belief, a true and accurate representation thereof, that any legal descriptions conforming to this survey have been provided on separate sheets, and that this survey was performed by order of Scott Abraham

NOTE This survey is based on title information contained in Chicago Title Insurance Co ALTA Commitment No ON 30441, effective Dec 2, 2002, issued by Oneida Title & Abstract, Inc of Rhinelander, WI

Foltz and Associates, Inc.

Surveyors	Engineers
8612 Highway 51 North	Minocqua, Wisconsin 54548
(715) 356-9485	fax (715) 356-1841

C. Winkler 16-31-386