

MAP # **A1203**
 DATE FILED **2003 04 24**,
 BY
 DESCRIPTION FILED
 ONEIDA CO SURVEYOR'S OFFICE

A1203

South Line of Vol. 834, pg. 321
 being part of
GOV'T. LOT 4
SECTION 29, T39N, R7E
 Woodruff Township
 Oneida County, Wisconsin

SURVEYOR'S CERTIFICATE
 I, James L. Rein, Registered Land Surveyor No S-2335, hereby certify that I have surveyed the property shown hereon, that this map represents an accurate survey of said property to the best of my knowledge and belief, that I have performed this survey by order of Richard Shaffer, and that I have complied with the requirements of Wisconsin Administrative Code A-E 7

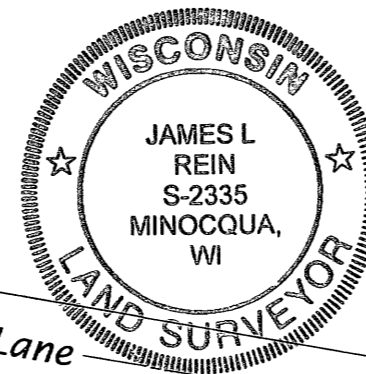

WILDERNESS SURVEYING, INC.
James L. Rein
 Registered Land Surveyor # S-2335
 Dated this 15th day of April, 2003

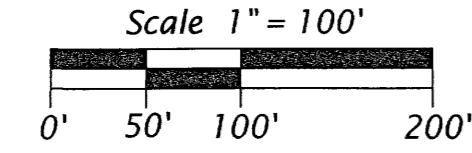

- Legend**
- ⊕ = 1 6" dia iron pipe found in place
 - = 1 0" dia iron pipe previously set
 - = Line marked on 10/28/02
 - * = Previous measurements
- Other corner monuments are as noted
 Pipe sizes are outside diameter dimension

Bearing base assumed, referenced to the east line of Gov't Lot 4, bearing N00 05'31"E

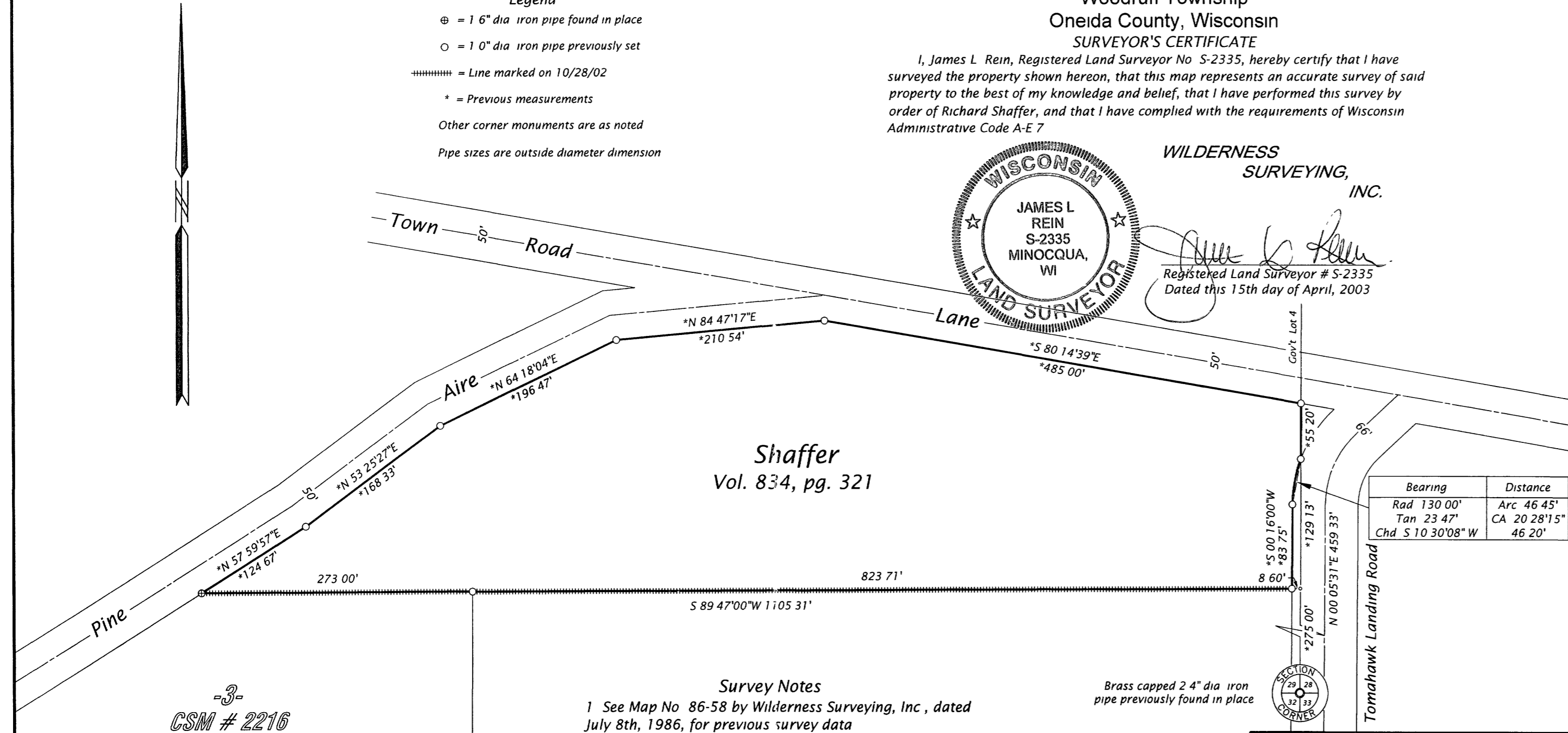

Bearing	Distance
Rad 130 00"	Arc 46 45'
Tan 23 47'	CA 20 28'15"
Chd S 10 30'08" W	46 20'

-3-
GSM # 2216
 Vol. 9 GSM, pgs 2216 & 2216-A

WILDERNESS SURVEYING, INC
 Post Office Box 1111 8793 Earls Court
 Minocqua Wisconsin 54548
 Tel (715) 356 5100
 www.wildernesssurveying.com

Map No 02 219
 File No 16 29-397
 Drafted by MLO
 Sheet 1 of 1 sheets