

Part of Block 12
 Campbell's Subdivision of Block 1 of the
 Original Plat of the Village of Three Lakes
 Section 7, T 38 N, R 11 E
 Town of Three Lakes
 Oneida County, Wisconsin

ASSUMED NORTH referenced to the
 south line of Block 12 which bears
 N82°25'22"W per Soder Surveying
 Map No 755

LEGEND

- 1" dia iron pipe set
- ⊗ 1" dia iron pipe found
- ⊕ 1-1/4" dia. iron pipe found
- computed position (corner not set)
- () recorded as
- - - overhead powerline

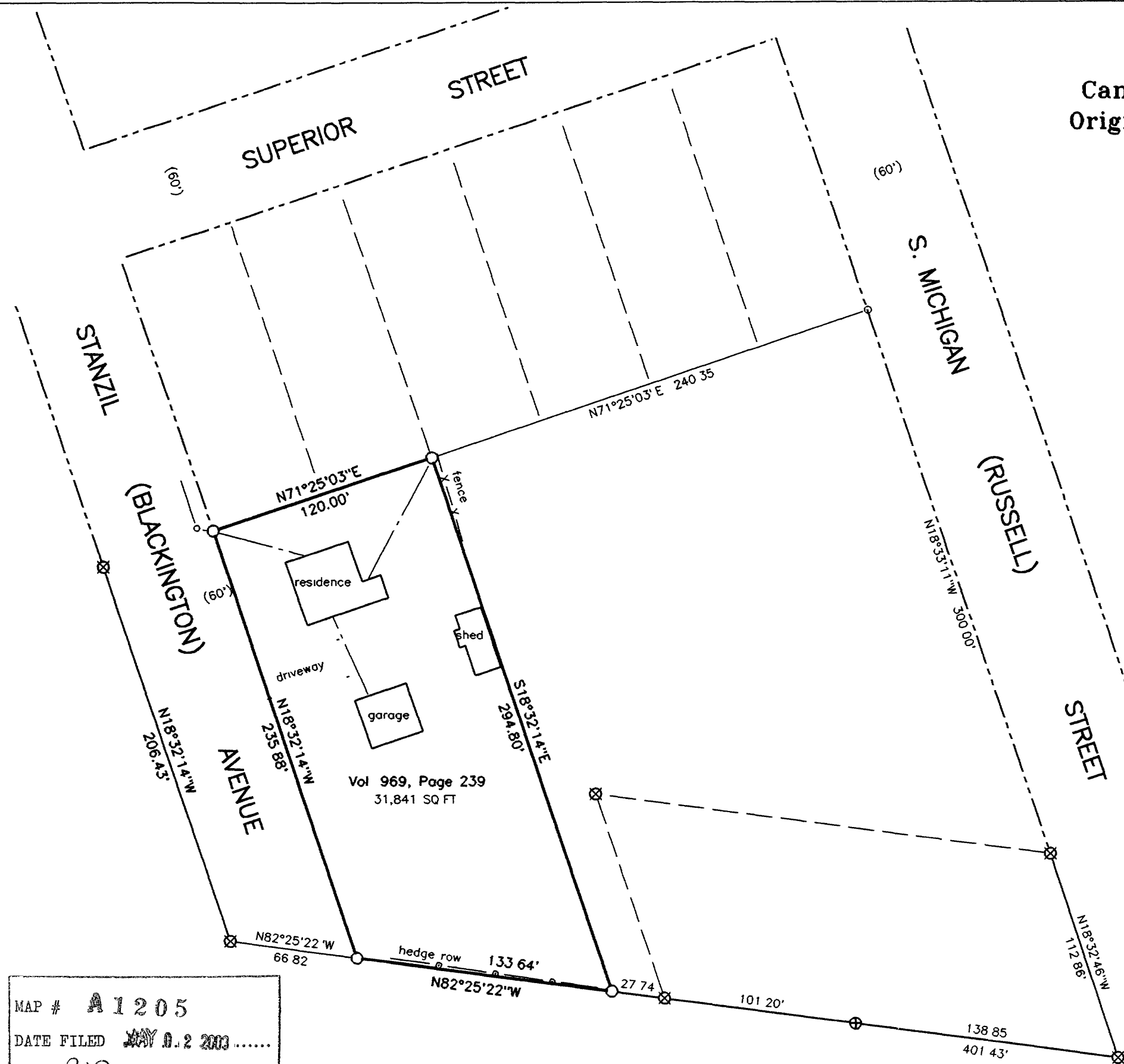
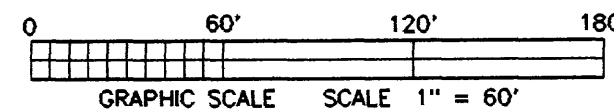
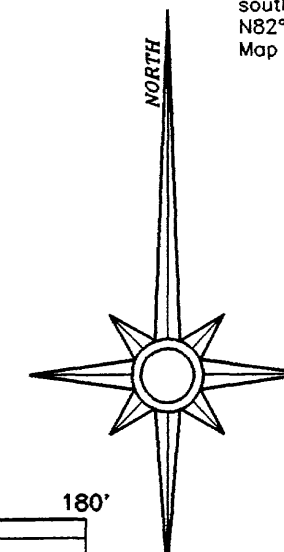

Vol 969, Page 239
 31,841 SQ FT

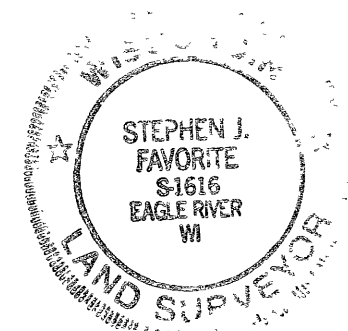

I hereby certify that I have surveyed the property shown hereon, that this map represents an accurate survey of said property to the best of my knowledge and belief, and that I have complied with the applicable requirements of the Wisconsin Administrative Code Section A-E 7
 Note: Any legal descriptions pertaining to this survey have been provided on separate sheets

Stephen J. Favorite 4-23-03
 Stephen J. Favorite Date
 Registered Land Surveyor #S-1616

MAP # **A 1205**
 DATE FILED **MAY 02 2003**
 BY *P.O.*
 DESCRIPTION FILED
 ONEIDA CO. SURVEYOR'S OFFICE

SURVEY FOR.	
LAWRENCE G. SCHIRMER REVOCABLE TRUST	
DATED MARCH 16, 2000	
PO BOX 305	
THREE LAKES, WI 54562	
SCALE 1"= 60'	DATE 04/23/03 DRAWN BY SJF
MAP NO 2003010	FAVORITE SURVEYING, S.C. 701 NORTH RAILROAD STREET EAGLE RIVER, WISCONSIN 54521