

DOOLITTLE-BARDENS KAWAGA SHORES

Lot 1
in the Plat of
part of
GOV'T. LOT 2
SECTION 22, T39N, R6E

Minocqua Township
Oneida County, Wisconsin

SURVEYOR'S CERTIFICATE

I, James L. Rein, Registered Land Surveyor No. S-2335, hereby certify that I have surveyed the property shown hereon; that this map represents an accurate survey of said property to the best of my knowledge and belief; that I have performed this survey by order of Joe Peterchaak; and that I have complied with the requirements of Wisconsin Administrative Code A-E 7.

WILDERNESS SURVEYING, INC.

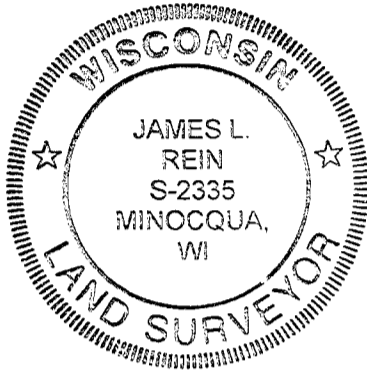

James L. Rein
Registered Land Surveyor # S-2335
Dated this 9th day of May, 2003.

ADDITIONAL SURVEYOR'S CERTIFICATE

I have surveyed the property shown hereon and the map is a true representation thereof and shows the size and location of the property, its exterior boundaries, the location and dimensions of all structures thereon, fences, apparent easements and roadways and visible encroachments if any.

This survey is made for the exclusive use of the present owners of the property and also those who purchase, mortgage or insure the title thereto within one (1) year from the date hereof, and as to them I warrant the accuracy of said survey map.

MAP #	A 1207
DATE FILED	MAY 30 2003
BY
DESCRIPTION FILED

ONEIDA CO. SURVEYOR'S OFFICE

Note:
This survey is based upon survey data from Wilderness Surveying, Inc., dated October, 10th, 1975, and our previous Job No. 91-04, dated January 23rd, 1991.

Kawaguesaga

Lake

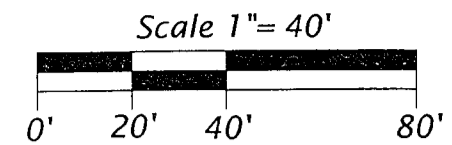

Legend

- ⊗ = 2.4" dia. iron pipe found in place.
 - ⊕ = 2.2" dia. iron pipe previously found in place.
 - = Iron pipe set, 1.0" dia. x 24" long.
 - = Corner position not monumented by this survey.
- Pipe sizes are outside diameter dimension.

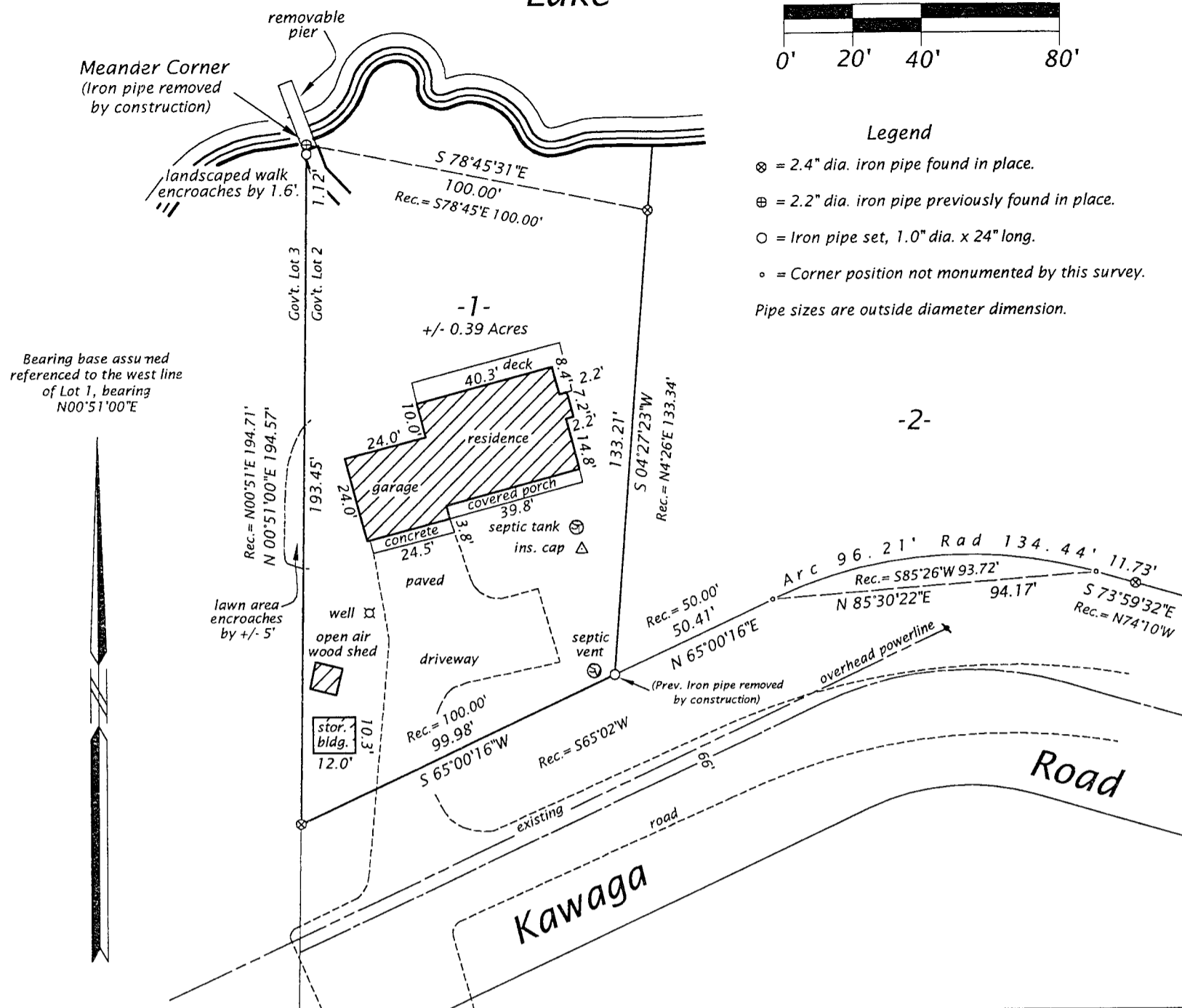

WILDERNESS SURVEYING, INC.
 Post Office Box 1111 - 8793 Earls Court
 Minocqua, Wisconsin 54548-1111
 Telephone (715) 356-5100 - www.wildernesssurveying.com

Map Number: 03-101	Revisions: 5/22/03
File Number: 3-22-396	
Drafted by: M. Oestreich	