

80214

BEARINGS ARE BASED ON THE EAST LINE OF SECTION 32 FROM PREVIOUS EAGLE LANDMARK SURVEYING MAP RE9147-2.

# Lot 1 of C.S.M. #2776 Being a Part of Outlots 1 & 2 of the Plat of FARRIS-MARTIN-SCHAUDER ECHO LAKE & CHANNEL ACRES SUBDIVISION

Located in  
Gov't. Lot 9, Section 32  
and a Part of  
Gov't. Lot 9, Section 33  
T 39 N, R 9 E

Town of Sugar Camp, Oneida County, WI

### SURVEYOR'S CERTIFICATE

"I HEREBY CERTIFY THAT I HAVE SURVEYED AND MAPPED THE LANDS SHOWN HEREON AND THAT, TO THE BEST OF MY KNOWLEDGE AND BELIEF, THIS SURVEY AND MAP IS A TRUE AND CORRECT REPRESENTATION THEREOF, AND THAT I HAVE COMPLIED WITH THE APPLICABLE REQUIREMENTS OF CHAPTER A-E 7 OF THE WISCONSIN ADMINISTRATIVE CODE, MINIMUM STANDARDS FOR PROPERTY SURVEYS, DATED THIS 6TH DAY OF FEBRUARY, 2003.

*Michael E. Weber*  
MICHAEL E. WEBER, R.L.S. 2070

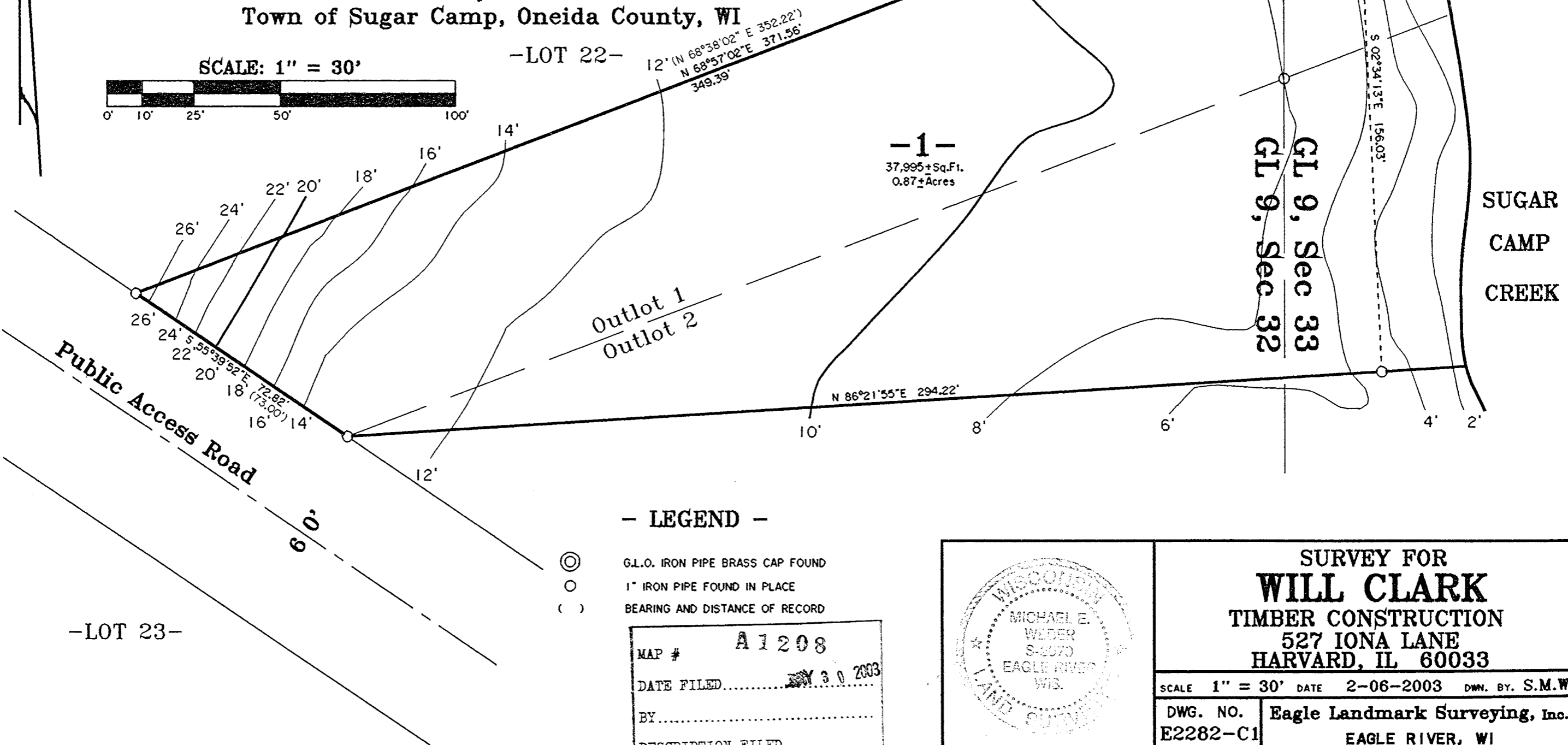
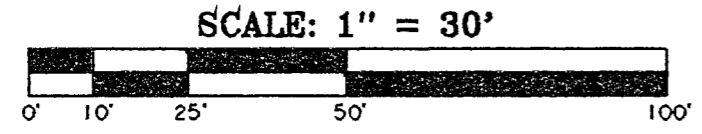

### - LEGEND -

- ⊙ G.L.O. IRON PIPE BRASS CAP FOUND
- 1" IRON PIPE FOUND IN PLACE
- ( ) BEARING AND DISTANCE OF RECORD

MAP #	A1208
DATE FILED	JUN 30 2003
BY	
DESCRIPTION FILED	
ONEIDA CO. SURVEYOR'S OFFICE	

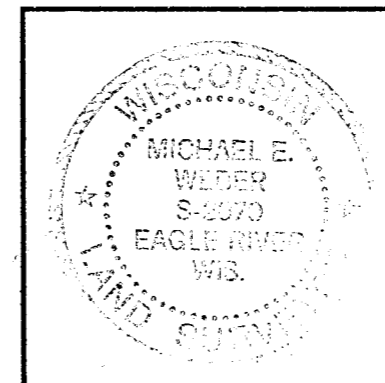

<b>SURVEY FOR WILL CLARK TIMBER CONSTRUCTION 527 IONA LANE HARVARD, IL 60033</b>	
SCALE 1" = 30' DATE 2-06-2003 DWN. BY. S.M.W.	
DWG. NO. E2282-C1	Eagle Landmark Surveying, Inc. EAGLE RIVER, WI

-LOT 23-

-LOT 22-

-1-  
37,995±Sq.Ft.  
0.87±Acres

GL 9, Sec 32  
GL 9, Sec 33

SUGAR  
CAMP  
CREEK

A1208

A1208