

A 1209

A 1209

BEARINGS ARE BASED ON THE EAST LINE OF SECTION 32 FROM PREVIOUS EAGLE LANDMARK SURVEYING MAP HE9147-2.

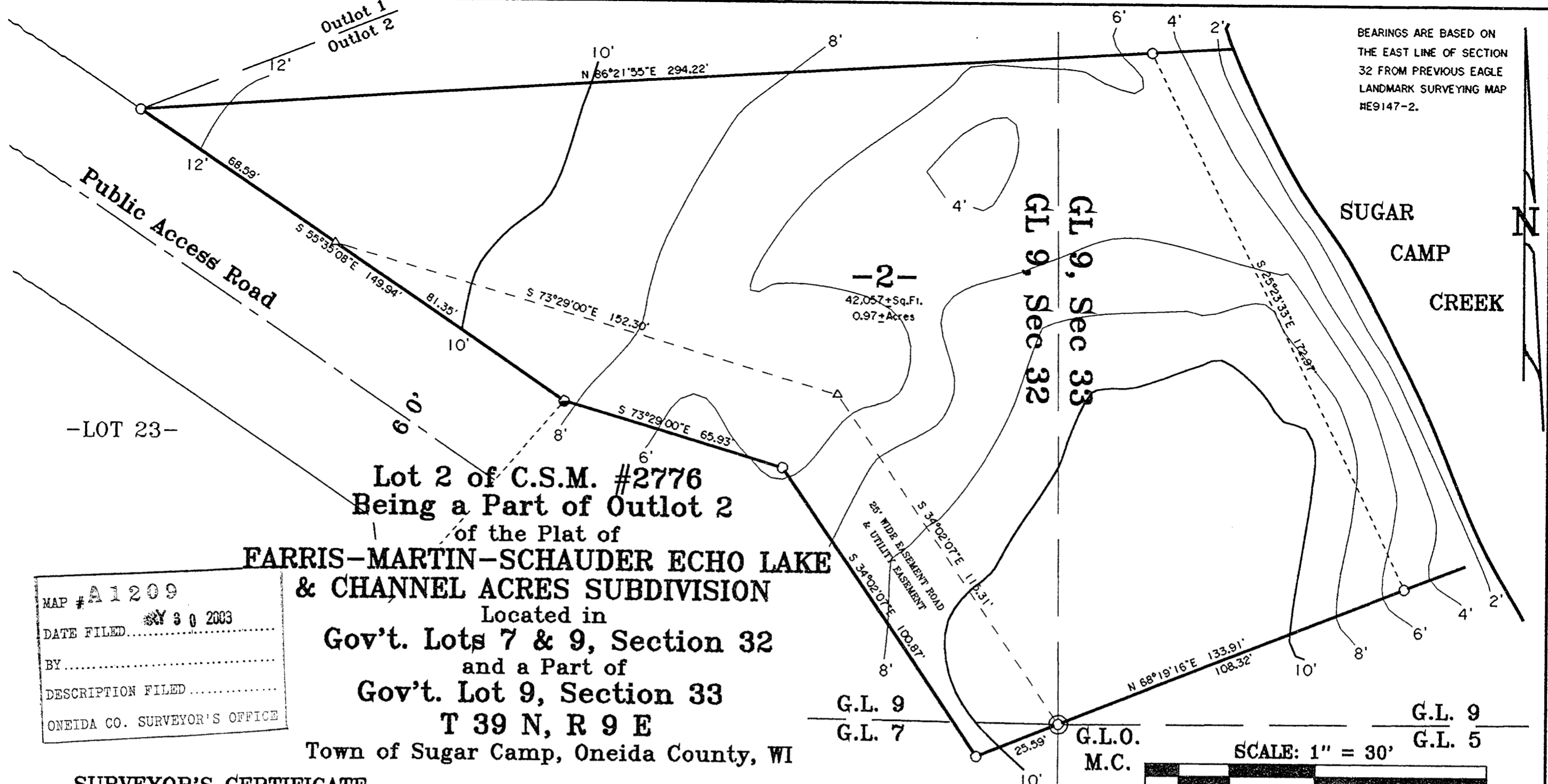

MAP # A 1209  
 DATE FILED 2-06-2003  
 BY .....  
 DESCRIPTION FILED .....  
 ONEIDA CO. SURVEYOR'S OFFICE

**Lot 2 of C.S.M. #2776**  
**Being a Part of Outlot 2**  
 of the Plat of  
**FARRIS-MARTIN-SCHAUDER ECHO LAKE**  
**& CHANNEL ACRES SUBDIVISION**  
 Located in  
**Gov't. Lots 7 & 9, Section 32**  
 and a Part of  
**Gov't. Lot 9, Section 33**  
**T 39 N, R 9 E**  
 Town of Sugar Camp, Oneida County, WI

**SURVEYOR'S CERTIFICATE**

I HEREBY CERTIFY THAT I HAVE SURVEYED AND MAPPED THE LANDS SHOWN HEREON AND THAT, TO THE BEST OF MY KNOWLEDGE AND BELIEF, THIS SURVEY AND MAP IS A TRUE AND CORRECT REPRESENTATION THEREOF, AND THAT I HAVE COMPLIED WITH THE APPLICABLE REQUIREMENTS OF CHAPTER A-E 7 OF THE WISCONSIN ADMINISTRATIVE CODE, MINIMUM STANDARDS FOR PROPERTY SURVEYS, DATED THIS 6TH DAY OF FEBRUARY, 2003.

*Michael E. Weber*  
 MICHAEL E. WEBER, R.L.S. 2070

**- LEGEND -**

- ⊙ G.L.O. IRON PIPE BRASS CAP FOUND
- 2" IRON PIPE FOUND IN PLACE
- 1-1/2" IRON PIPE FOUND IN PLACE
- 1" IRON PIPE FOUND IN PLACE
- 1" x 18" IRON PIPE SET (Weighing 1.13 Lbs./Lineal Ft.)
- △ COMPUTED POSITION
- ( ) BEARING AND DISTANCE OF RECORD



**SURVEY FOR**  
**WILL CLARK**  
**TIMBER CONSTRUCTION**  
**527 IONA LANE**  
**HARVARD, IL 60033**

SCALE 1" = 30' DATE 2-06-2003 DWN. BY. S.M.W.

DWG. NO. E2282-C2 Eagle Landmark Surveying, Inc.  
 EAGLE RIVER, WI

A 1209

A 1209