

Part of
GOV'T LOT 6
SECTION 12, T36N, R8E

Crescent Township
 and part of

GOV'T LOT 7
SECTION 7, T36N, R9E

Pelican Township
 Oneida County, WI



RECEIVED & FILED # **A121**
 Oneida County Surveyor's Office
 Date: **FEB. 10, 1986**
 By: **M J H**
 OCS Area #.....

2" BRASS CAPPED IRON
 PIPE FOUND IN PLACE.
 PIPE IS BURIED 2" BELOW
 GROUND.

James F. Kasson
 REGISTERED LAND SURVEYOR S-1416
 6/16/83

I, James F. Kasson, hereby certify,
 that the information shown hereon
 is correct to the best of my knowledge
 and belief; this survey was conducted
 by order of HELEN WRIGHT.

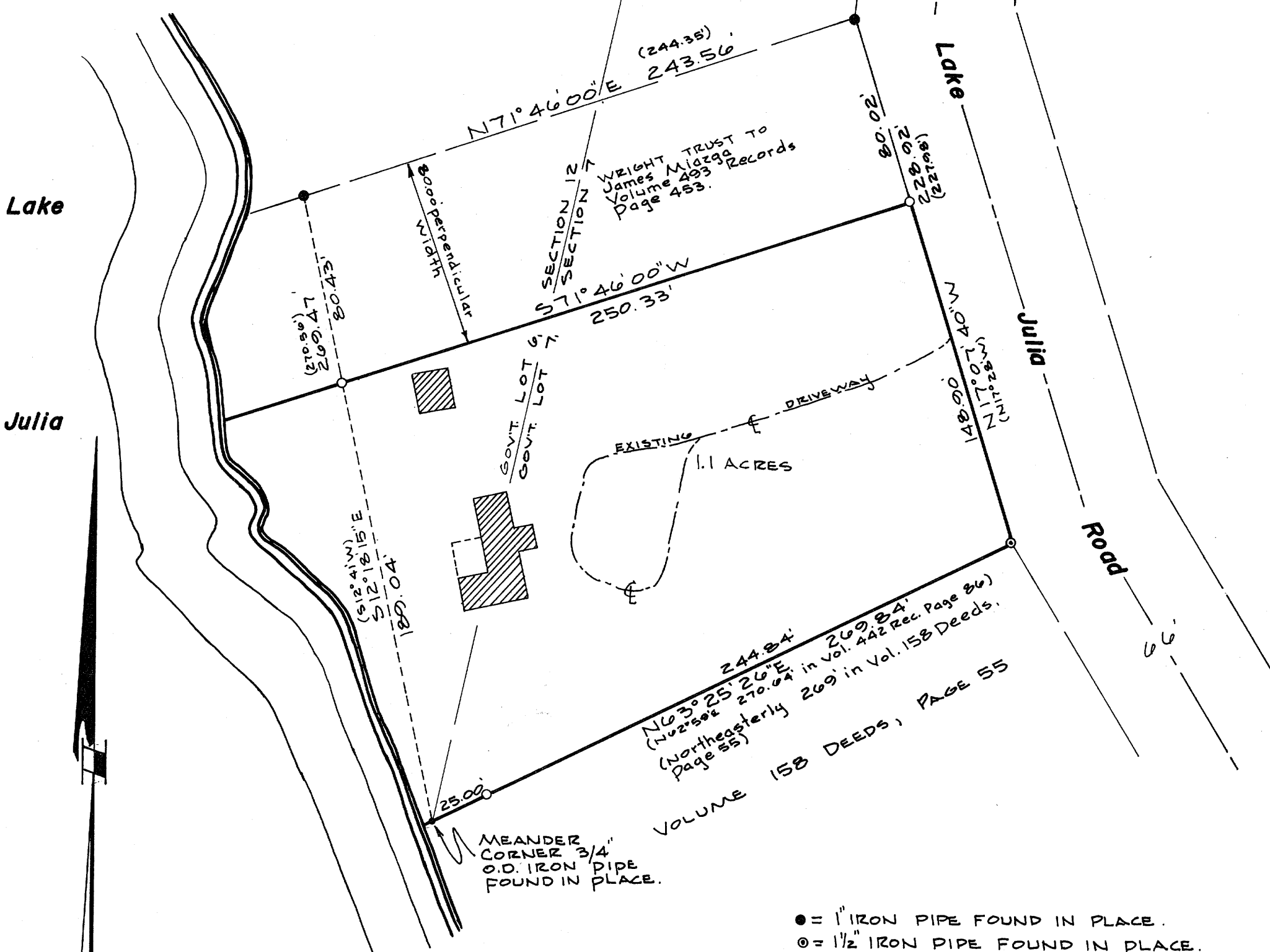

- = 1" IRON PIPE FOUND IN PLACE.
- = 1/2" IRON PIPE FOUND IN PLACE.
- = 3/4" I.D. x 24" IRON PIPE SET.
- () = BEARINGS & DISTANCES AS PREVIOUSLY RECORDED.

SEE U.S. PUBLIC LAND SURVEY
 MONUMENT RECORD FOR
 WITNESSES TO 1/4 COR. & M.C.

Wilderness Surveying, Inc.
 Rhinelander, WI

