

MAP # **A1210**
 DATE FILED..... **MAY 3, D. 2003** ...
 BY.....
 DESCRIPTION FILED.....
 ONEIDA CO. SURVEYOR'S OFFICE

Lot 3 of C.S.M. #2776
Being a Part of Outlot 2
 of the Plat of
Farris-Martin-Schauder Echo Lake
& Channel Acres Subdivision
 Located in
Gov't. Lots 7 & 9, Section 32
 and
Gov't. Lots 5 & 9, Section 33
T 39 N, R 9 E
Town of Sugar Camp, Oneida County, WI

BEARINGS ARE BASED ON
 THE EAST LINE OF SECTION
 32 FROM PREVIOUS EAGLE
 LANDMARK SURVEYING MAP
 HE9147-2.

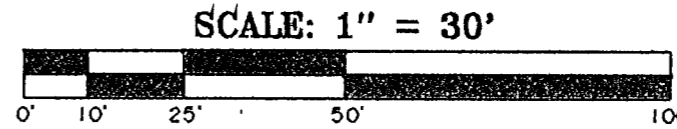

-LEGEND-

- ⊙ G.L.O. IRON PIPE BRASS CAP FOUND
- 1" IRON PIPE FOUND IN PLACE

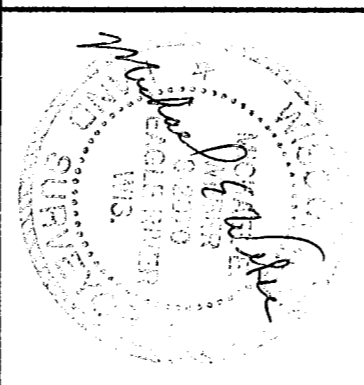
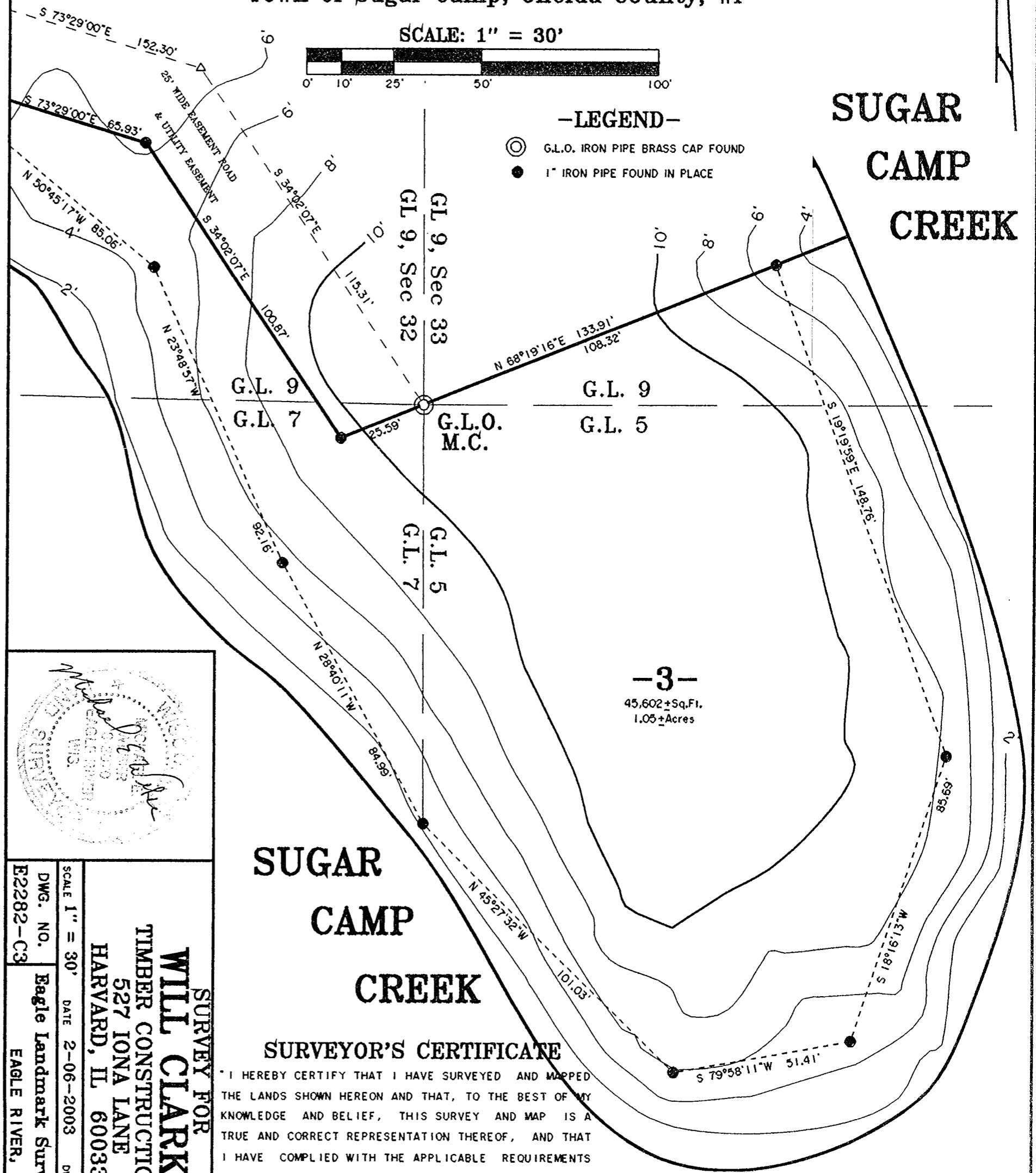

SURVEY FOR
WILL CLARK
TIMBER CONSTRUCTION
527 IONA LANE
HARVARD, IL 60033

SCALE 1" = 30' DATE 2-06-2003 DWG. BY: S.M.W.
 DWG. NO. Eagle Landmark Surveying, Inc.
 E2282-C3 EAGLE RIVER, WI

SUGAR CAMP CREEK

SURVEYOR'S CERTIFICATE

"I HEREBY CERTIFY THAT I HAVE SURVEYED AND MAPPED THE LANDS SHOWN HEREON AND THAT, TO THE BEST OF MY KNOWLEDGE AND BELIEF, THIS SURVEY AND MAP IS A TRUE AND CORRECT REPRESENTATION THEREOF, AND THAT I HAVE COMPLIED WITH THE APPLICABLE REQUIREMENTS OF CHAPTER A-E 7 OF THE WISCONSIN ADMINISTRATIVE CODE, MINIMUM STANDARDS FOR PROPERTY SURVEYS. DATED THIS 6TH DAY OF FEBRUARY, 2003.
Michael E Weber
 MICHAEL E. WEBER, RLS #2070