

A1211

A1211

Being a Part of the  
**SW1/4-NW1/4**  
**Section 19**  
**T 39 N, R 11 E**  
 Town of Three Lakes  
 Oneida County, Wisconsin

BEARINGS ARE BASED  
 ON THE WEST LINE OF  
 SECTION 19 FROM  
 PREVIOUS SURVEY DONE  
 BY GENISOT & ASSOC.  
 MAP R5363.

MAP # **A1211**  
 DATE FILED **FEB 3 2003**  
 BY .....  
 DESCRIPTION FILED .....  
 ONEIDA CO. SURVEYOR'S OFFICE

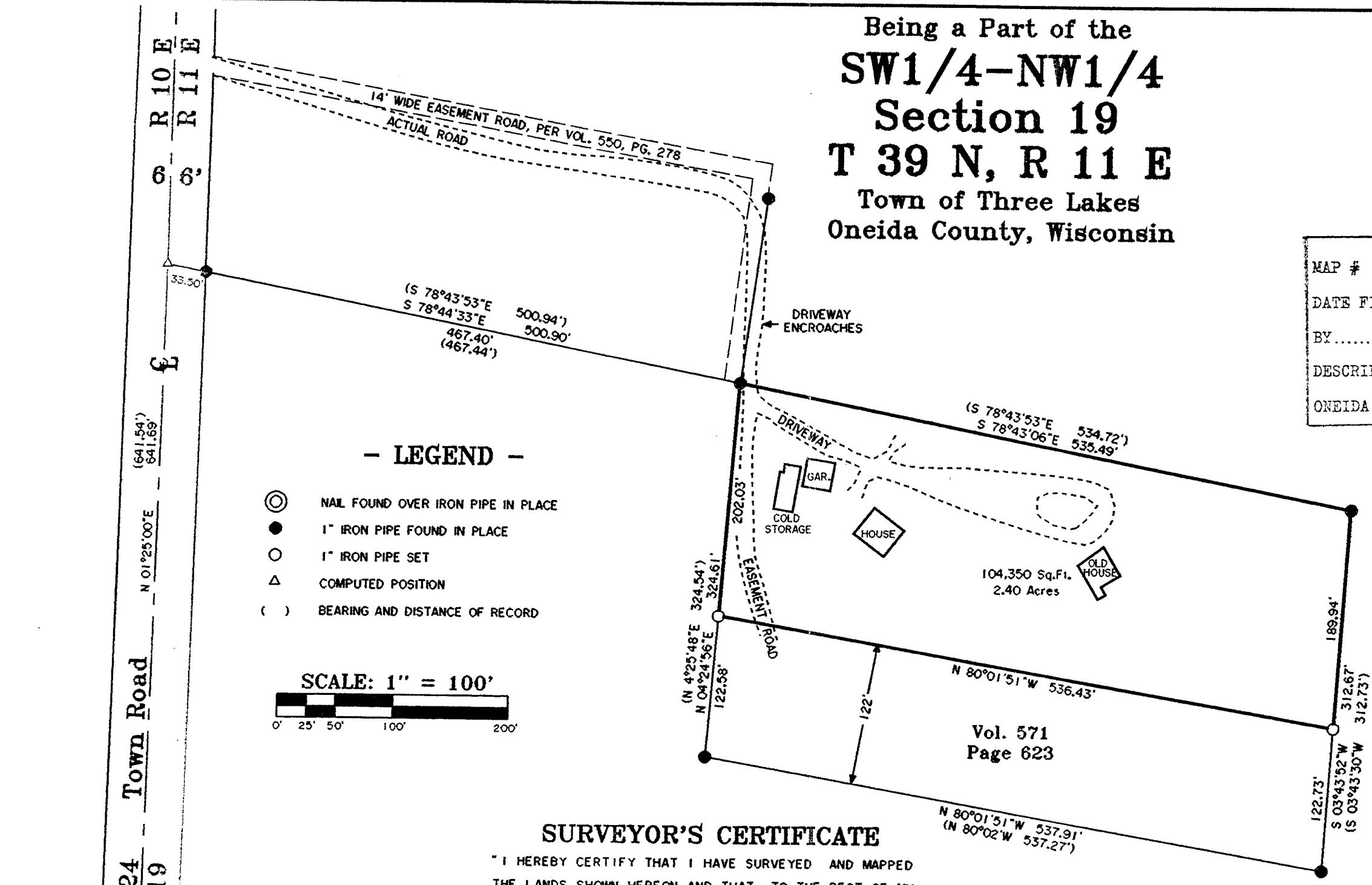

**- LEGEND -**

- ⊙ NAIL FOUND OVER IRON PIPE IN PLACE
- 1" IRON PIPE FOUND IN PLACE
- 1" IRON PIPE SET
- △ COMPUTED POSITION
- ( ) BEARING AND DISTANCE OF RECORD

SCALE: 1" = 100'

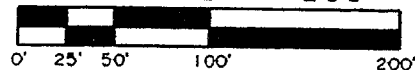

**SURVEYOR'S CERTIFICATE**

"I HEREBY CERTIFY THAT I HAVE SURVEYED AND MAPPED THE LANDS SHOWN HEREON AND THAT, TO THE BEST OF MY KNOWLEDGE AND BELIEF, THIS SURVEY AND MAP IS A TRUE AND CORRECT REPRESENTATION THEREOF, AND THAT I HAVE COMPLIED WITH THE APPLICABLE REQUIREMENTS OF CHAPTER A-E 7 OF THE WISCONSIN ADMINISTRATIVE CODE, MINIMUM STANDARDS FOR PROPERTY SURVEYS. DATED THIS 3RD DAY OF FEBRUARY, 2003.

*James L. Will*  
 JAMES L. WILL, R.L.S. #1410

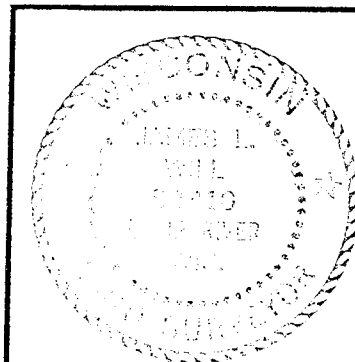

SURVEY FOR  
**RALPH GREENMAN**  
 8102 PETERS ROAD  
 EAGLE RIVER, WI 54521

SCALE 1" = 100' DATE 2-03-2003 DWN. BY. J.L.W.

DWG. NO. **E2329** Eagle Landmark Surveying, Inc.  
 EAGLE RIVER, WI

A1211

A1211