

MAP # **A1212** 30 2003
 DATE FILED.....
 BY.....
 DESCRIPTION FILED.....
 ONEIDA CO. SURVEYOR'S OFFICE

Bearings are Based on the North-South 1/4 Line of Section 2 from a John H. Fisher Survey Dated August 22, 1979.

Note: Buildings and Improvements were not shown on this Survey. The purpose of this Survey was to find pipe and remark the lot lines on Lot 7 & 8 only.

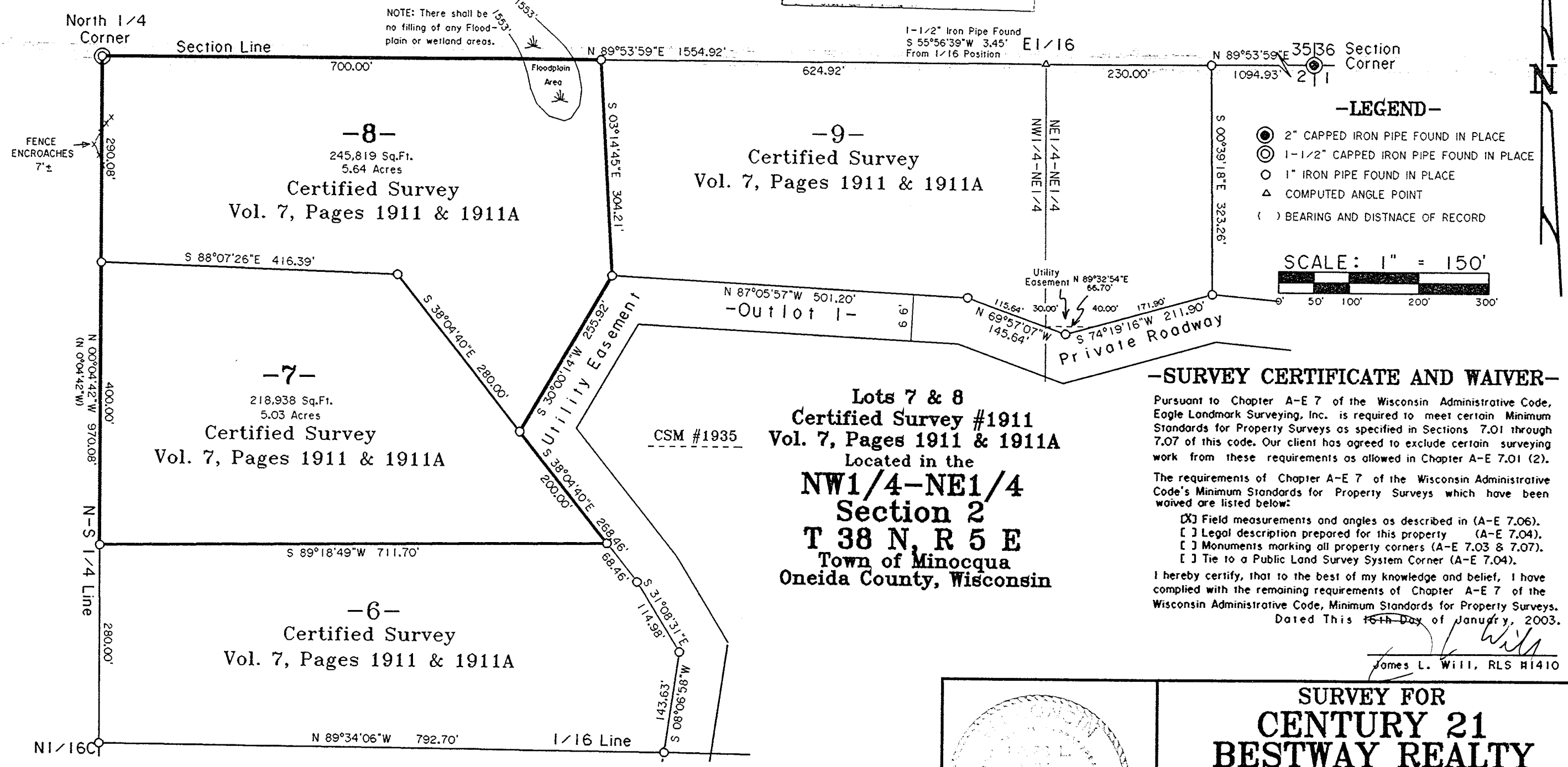

-LEGEND-

- ⊙ 2" CAPPED IRON PIPE FOUND IN PLACE
- ⊙ 1-1/2" CAPPED IRON PIPE FOUND IN PLACE
- 1" IRON PIPE FOUND IN PLACE
- △ COMPUTED ANGLE POINT
- () BEARING AND DISTANCE OF RECORD

SCALE: 1" = 150'

50' 100' 200' 300'

-SURVEY CERTIFICATE AND WAIVER-

Pursuant to Chapter A-E 7 of the Wisconsin Administrative Code, Eagle Landmark Surveying, Inc. is required to meet certain Minimum Standards for Property Surveys as specified in Sections 7.01 through 7.07 of this code. Our client has agreed to exclude certain surveying work from these requirements as allowed in Chapter A-E 7.01 (2).

The requirements of Chapter A-E 7 of the Wisconsin Administrative Code's Minimum Standards for Property Surveys which have been waived are listed below:

- Field measurements and angles as described in (A-E 7.06).
- Legal description prepared for this property (A-E 7.04).
- Monuments marking all property corners (A-E 7.03 & 7.07).
- Tie to a Public Land Survey System Corner (A-E 7.04).

I hereby certify, that to the best of my knowledge and belief, I have complied with the remaining requirements of Chapter A-E 7 of the Wisconsin Administrative Code, Minimum Standards for Property Surveys. Dated This 16th Day of January, 2003.

James L. Will, RLS #1410

Lots 7 & 8
Certified Survey #1911
Vol. 7, Pages 1911 & 1911A
 Located in the
NW1/4-NE1/4
Section 2
T 38 N, R 5 E
Oneida County, Wisconsin

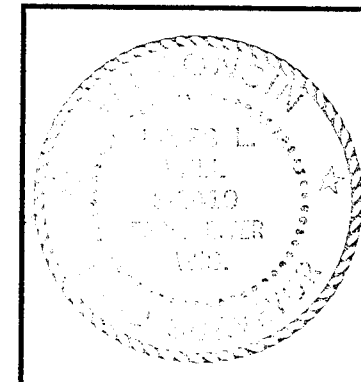

SURVEY FOR
CENTURY 21
BESTWAY REALTY
 24 WEST WISCONSIN AVE.
 TOMAHAWK, WI 54487

SCALE 1"=150' DATE 1-16-2003 DWN. BY. J.L.W.

DWG. NO. **E2320** Eagle Landmark Surveying, Inc.
 EAGLE RIVER, WI

A1212

A1212

A1212

A1212