

20 21 SECTION
29 28 CORNER

(N 89°13'04"W)
N 89°02'51"W 2632.70'
Section Line

N1/4

Lot 1
Of

**Certified Survey
Map No. 1753**

Being a Part of the
NE1/4-NW1/4
and a Part of
Gov't. Lot 6
Sec. 28, T 39 N, R 11 E
Town of Three Lakes
Oneida County, Wisconsin

BEARINGS ARE
BASED ON
CERTIFIED SURVEY
MAP #1753 DONE
BY EAGLE LANDMARK
SURVEYING.

MAP # A1214
DATE FILED...**NOV 21 2002**...
BY.....
DESCRIPTION FILED.....
ONEIDA CO. SURVEYOR'S OFFICE

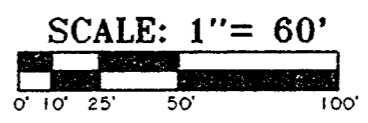

ALTA SURVEY TITLE CERTIFICATE

FOR MARK C. and JEAN M. EIDEN & ONEIDA TITLE & ABSTRACT, INC.
"I HEREBY CERTIFY THAT I HAVE SURVEYED THE PROPERTY SHOWN HEREON AND THAT THIS MAP IS A TRUE AND CORRECT REPRESENTATION THEREOF AND SHOWS THE SIZE AND LOCATION OF THE PROPERTY, ITS EXTERIOR BOUNDARIES, THE LOCATION AND SIZE OF ALL STRUCTURES THEREON, FENCES, APPARENT EASEMENTS, ROADWAYS AND VISIBLE ENCHROACHMENTS, IF ANY."

"THIS SURVEY IS MADE FOR THE USE OF THE PRESENT OWNERS OF THE PROPERTY AND ALSO THOSE WHO PURCHASE, MORTGAGE OR GUARANTEE THE TITLE THERETO, AND AS TO THEM THIS SURVEY IS TRUE AND CORRECT TO THE BEST OF MY KNOWLEDGE AND BELIEF, AND THAT I HAVE COMPLIED WITH THE APPLICABLE REQUIREMENTS OF CHAPTER A-E 7 OF THE WISCONSIN ADMINISTRATIVE CODE'S MINIMUM STANDARDS FOR PROPERTY SURVEYS."

DATED AT EAGLE RIVER, WI. THIS 21st DAY OF NOVEMBER, 2002.

Michael E. Weber
MICHAEL E. WEBER, R.L.S. #2070

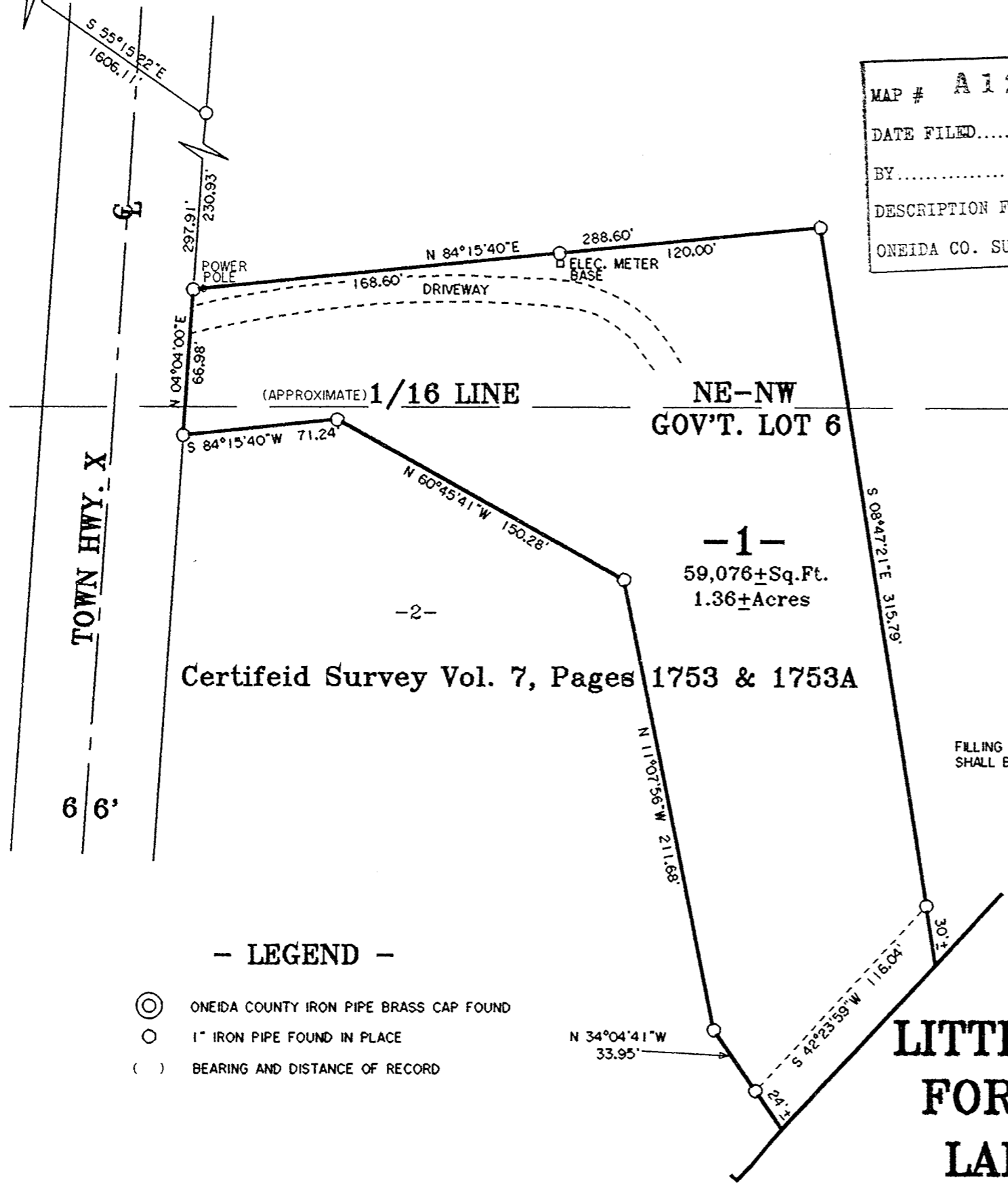

NE-NW
GOV'T. LOT 6

-1-
59,076±Sq.Ft.
1.36±Acres

Certified Survey Vol. 7, Pages 1753 & 1753A

FILLING OF ANY WETLANDS
SHALL BE PROHIBITED.

- LEGEND -

- ⊙ ONEIDA COUNTY IRON PIPE BRASS CAP FOUND
- 1" IRON PIPE FOUND IN PLACE
- () BEARING AND DISTANCE OF RECORD

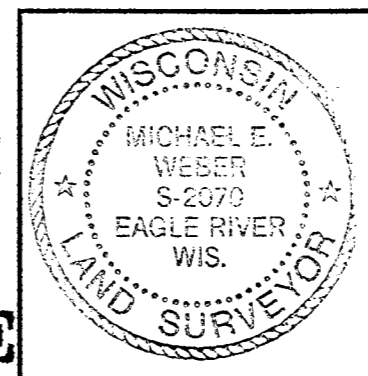

SURVEY FOR
MARK C. EIDEN
26484 LONGMEADOW DRIVE
MUNDELEIN, IL 60060

SCALE 1"=60' DATE 11-21-2002 DWN. BY. S.M.W.

DWG. NO. **E2303** Eagle Landmark Surveying, Inc.
EAGLE RIVER, WI

A1214

A1214

A1214

A1214