

Lots 6, 7 & 8
of the County Plat of
Ryan Rapids Bluffs

Being a Part of
Gov't. Lot 6, Section 22

All In
Town 36 North, Range 9 East
Town of Pelican
Oneida County, Wisconsin

BEARINGS ARE BASED
ON THE SOUTH LINE
OF GOV'T. LOT 6
FROM THE COUNTY
PLAT OF "RYAN RAPIDS
BLUFFS".

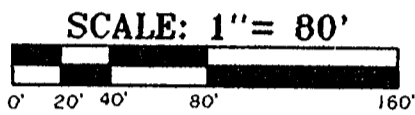

-LEGEND-

- ⊙ 2" IRON PIPE-BRASS CAP FOUND IN PLACE
- 1" IRON PIPE FOUND IN PLACE
- 1" x 24" IRON PIPE SET WEIGHING A MINIMUM OF 1.13 LBS. PER LINEAL FOOT.
- △ COMPUTED ANGLE POINT
- () BEARING AND DISTANCE OF RECORD "RECORDED AS"
- ⊗ MARK MADE IN ROCK AS SHOWN ON COUNTY PLAT

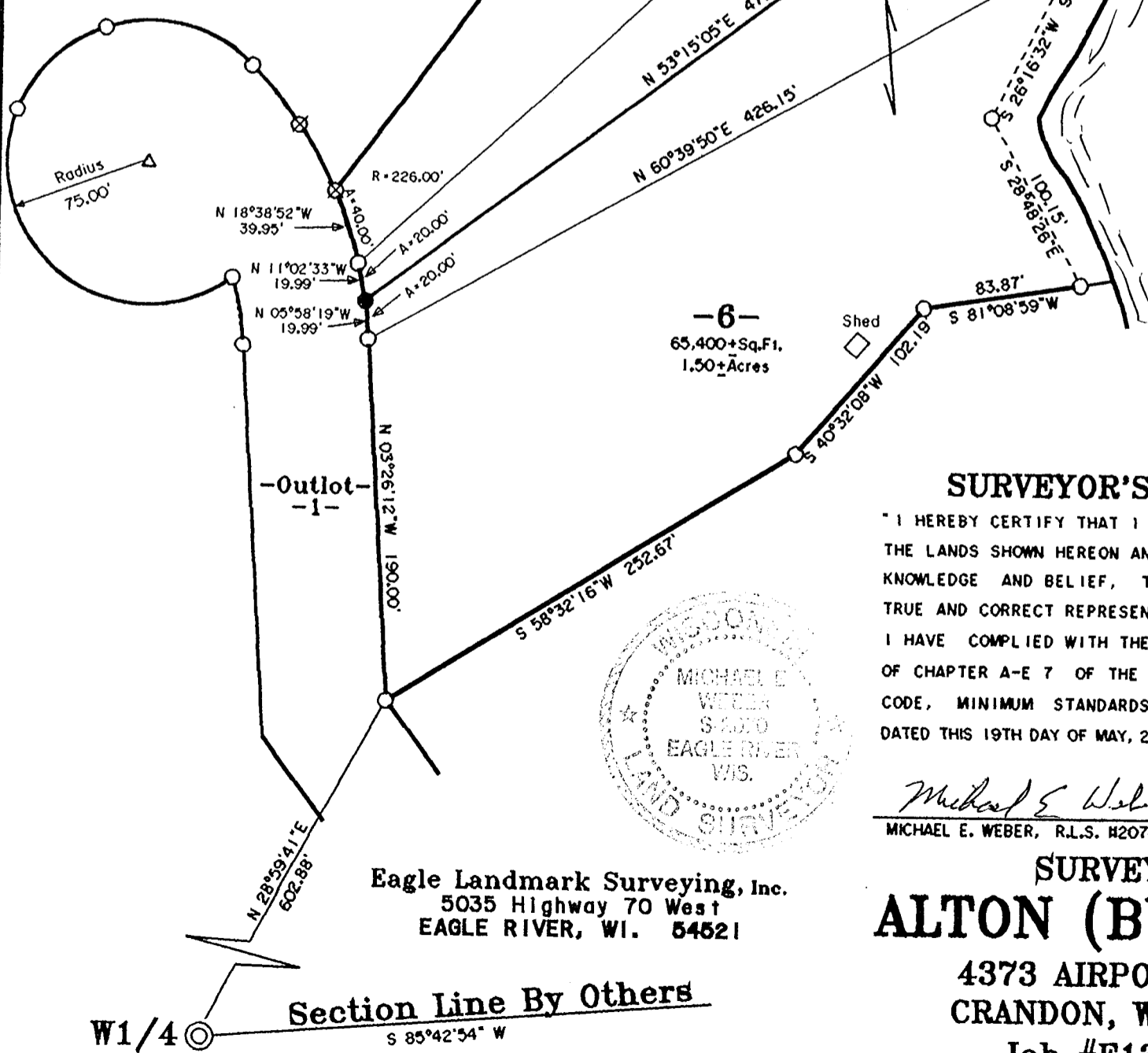

PELICAN

RIVER

MAP #	A1215
DATE FILED	MAY 30 2003
BY
DESCRIPTION FILED
ONEIDA CO. SURVEYOR'S OFFICE

SURVEYOR'S CERTIFICATE

" I HEREBY CERTIFY THAT I HAVE SURVEYED AND MAPPED THE LANDS SHOWN HEREON AND THAT, TO THE BEST OF MY KNOWLEDGE AND BELIEF, THIS SURVEY AND MAP IS A TRUE AND CORRECT REPRESENTATION THEREOF, AND THAT I HAVE COMPLIED WITH THE APPLICABLE REQUIREMENTS OF CHAPTER A-E 7 OF THE WISCONSIN ADMINISTRATIVE CODE, MINIMUM STANDARDS FOR PROPERTY SURVEYS, DATED THIS 19TH DAY OF MAY, 2003.

Michael E. Weber
MICHAEL E. WEBER, R.L.S. #2070



Eagle Landmark Surveying, Inc.
5035 Highway 70 West
EAGLE RIVER, WI. 54521

SURVEY FOR
ALTON (BUD) ISON

4373 AIRPORT ROAD
CRANDON, WI. 54520
Job #E1363-2

W1/4 ⊙ Section Line By Others
S 85°42'54" W