

A 1216

A 1216

MAP # A 1216
 DATE FILED..... MAY 30 2003
 BY.....
 DESCRIPTION FILED.....
 ONEIDA CO. SURVEYOR'S OFFICE

Lot -1-
 in the Plat of
DOOLITTLE-BARDENS KAWAGA SHORES
 part of
GOV'T. LOT 2
SECTION 22, T39N, R6E
 Minocqua Township
 Oneida County, Wisconsin
SURVEYOR'S CERTIFICATE

I, James L. Rein, Registered Land Surveyor No. S-2335, hereby certify that I have surveyed the property shown hereon; that this map represents an accurate survey of said property to the best of my knowledge and belief; that I have performed this survey by order of Joe Peterchaak; and that I have complied with the requirements of Wisconsin Administrative Code A-E 7.

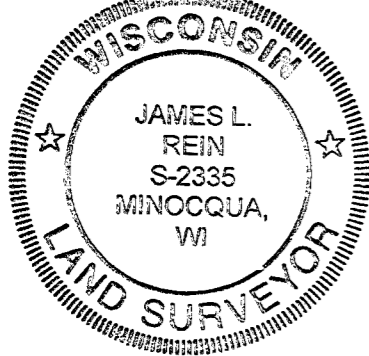

WILDERNESS SURVEYING, INC.

James L. Rein
 Registered Land Surveyor # S-2335
 Dated this 9th day of May, 2003.

Note:
 This survey is based upon survey data from Wilderness Surveying, Inc., dated October, 10th, 1975, and our previous Job No. 91-04, dated January 23rd, 1991.

Kawaguesaga Lake

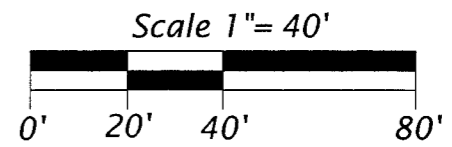

Legend
 ⊗ = 2.4" dia. iron pipe found in place.
 ⊕ = 2.2" dia. iron pipe previously found in place.
 ○ = Iron pipe set, 1.0" dia. x 24" long.
 • = Corner position not monumented by this survey.
 Pipe sizes are outside diameter dimension.

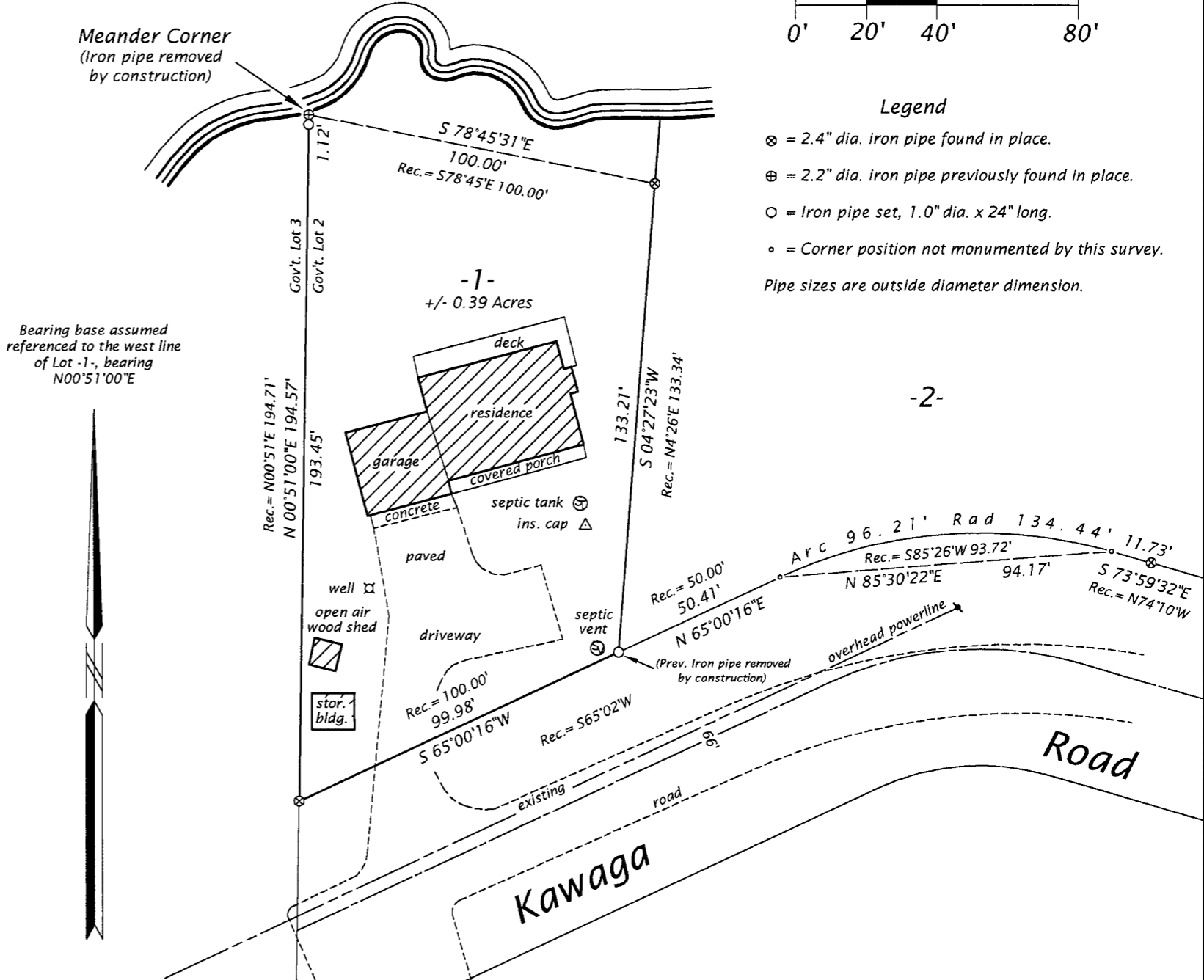

WILDERNESS SURVEYING, INC.
 Post Office Box 1111 - 8793 Earls Court
 Minocqua, Wisconsin 54548-1111
 Telephone (715) 356-5100 - www.wildernesssurveying.com

Map Number: 03-101
 File Number: 3-22-396
 Drafted by: M. Oestreich

A 1216

A 1216