

Part of
GOV'T. LOT 5
SECTION 18, T39N, R7E
Town of Woodruff
Oneida County, Wisconsin

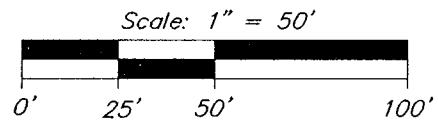
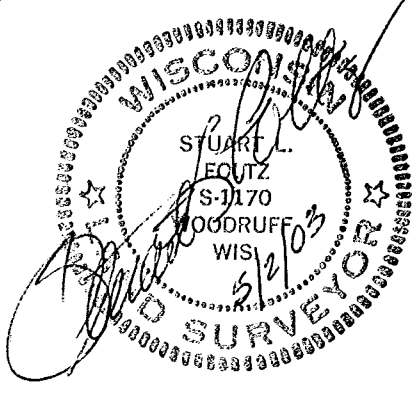
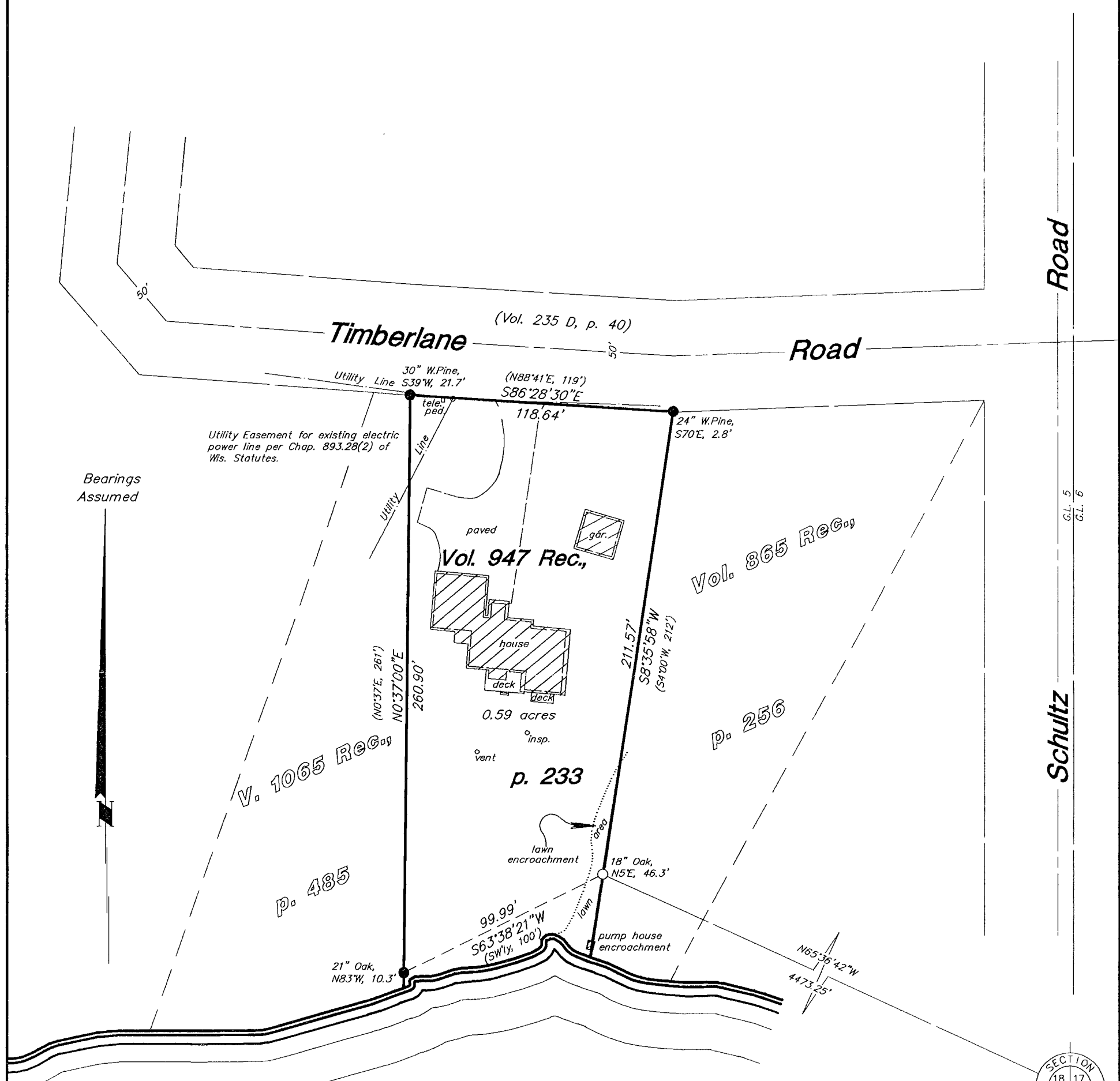

- = 1-3/4" iron pipe found
- = 1" iron pipe set over 1-3/4" iron pipe found
- () = previously recorded

MAP # **A1217**
DATE FILED.....**MAY 30 2003**.....
BY.....
DESCRIPTION FILED.....
ONEIDA CO. SURVEYOR'S OFFICE

I hereby certify to the present owner(s) and/or purchaser(s) of the property included in this survey, and to those who mortgage or guarantee title for the present owner(s) or purchaser(s) within one year from the date hereof, that this survey was performed in accordance with acceptable professional standards; that the survey data shown hereon is, to the best of my knowledge, information and belief, a true and accurate representation thereof; that any legal descriptions conforming to this survey have been provided on separate sheets; and that this survey was performed by order of Kim Schroeder.

NOTE: This survey is based on title information contained in First American Title Insurance Co. ALTA Policy No. OP 5801622, effective Sept. 20, 1999, issued by Northern Title & Abstract Corp. of Rhinelander, WI.

Foltz and Associates, Inc.

Surveyors	Engineers
8612 Highway 51 North, Minocqua, Wisconsin 54548	
(715) 356-9485	fax (715) 356-1841

C. Winkler 13-18-397

1217

1217