

Part of  
**LOTS 11 & 12**  
 and part of the  
**VACATED STREET**  
 in the plat of  
**LAKE VIEW PARK**  
 being part of  
**GOV'T. LOT 8**  
**SECTION 14, T39N, R6E**  
 Town of Minocqua  
 Oneida County, Wisconsin

Vol. 111 D,

P. 432

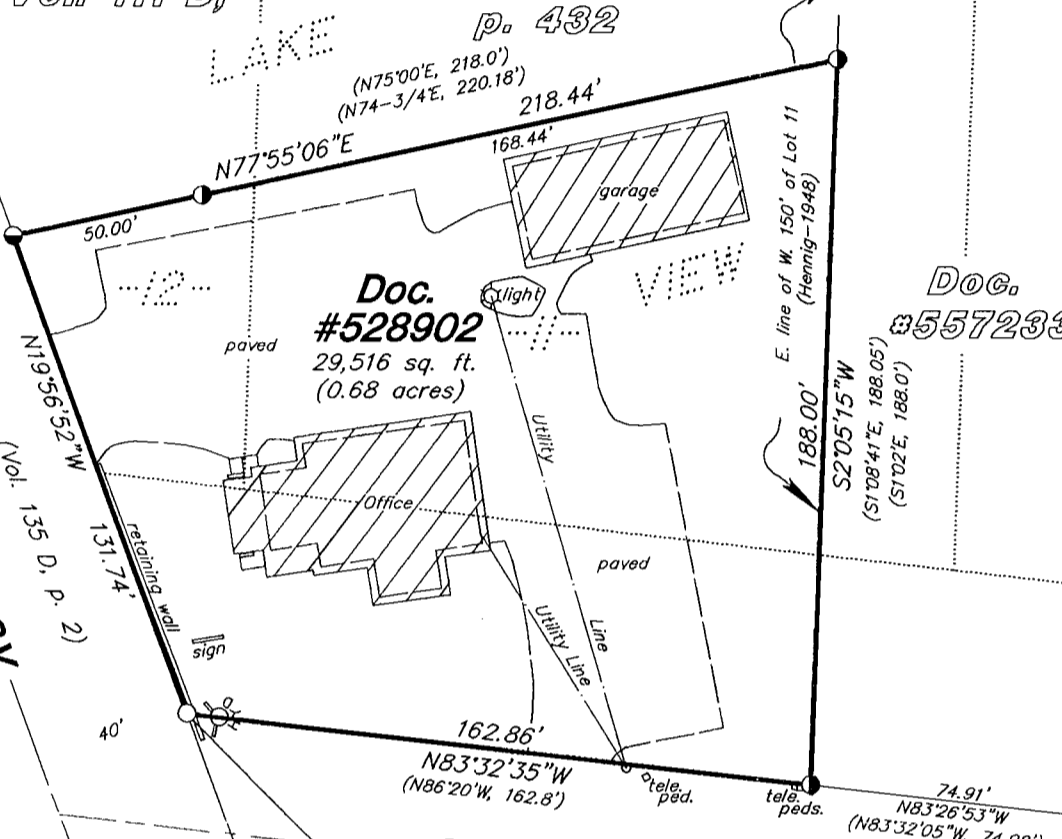

Bearings True

Utility Easement for existing electric power line per Chap. 893.26(2) of Wis. Statutes.

ONE-QUARTER  
 14  
 23  
 CORNER  
 2"-capped iron pipe  
 in conc. found

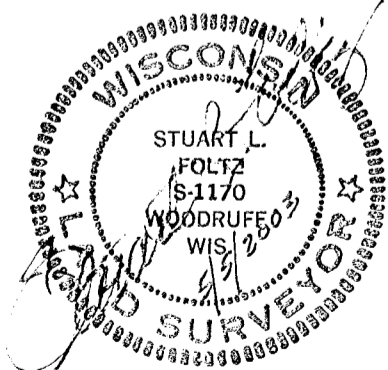

MAP # A1218  
 DATE FILED.....  
 BY.....  
 DESCRIPTION.....  
 ONEIDA CO. SURVEYOR'S OFFICE

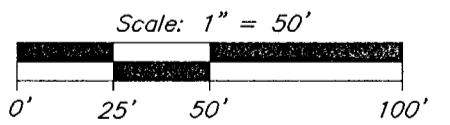

- = 1-1/4" iron pipe found
- = 1" iron pipe found
- ⊖ = 3/4" iron rod found (DOT)
- = 1" iron pipe set based on Northwoods Surveyors' 1964 field notes
- ( ) = previously recorded

I hereby certify to the present owner(s) and/or purchaser(s) of the property included in this survey, and to those who mortgage or guarantee title for the present owner(s) or purchaser(s) within one year from the date hereof, that this survey was performed in accordance with acceptable professional standards; that the survey data shown hereon is, to the best of my knowledge, information and belief, a true and accurate representation thereof; that any legal descriptions conforming to this survey have been provided on separate sheets; and that this survey was performed by order of Pete Rondello, Coldwell Banker Mulleady Realty.

Foltz and Associates, Inc.

Surveyors                      Engineers  
 8612 Highway 51 North,      Minocqua, Wisconsin      54548  
 (715) 356-9485                      fax (715) 356-1841

C. Winkler      14-14-396