

A 1221

SURVEYOR'S CERTIFICATE

WE HEREBY CERTIFY, that we have surveyed a parcel of land in the SW $\frac{1}{4}$ -SW $\frac{1}{4}$ of Section 32, T37N, R9E, described as follows:-

Commencing at the Southwest corner of said Section 32, thence N 02° 13' W, 893.6' along the Section line to the point of beginning, said point of beginning also being the Southeast corner of Lot 3, Blk. "A", of Alban's 2nd Addition. Thence continuing N 02° 13' W along the Section line 319.9 feet; thence N 85° 35' E 150 feet; thence N 02° 13' W, 120 feet; thence S 75° 31' E 195.35 feet; thence S 30° 48' W 504.9 feet; thence N 63° 47' W 70 feet to the point of beginning.

We further certify that the attached plat is a true and correct representation of the lands so surveyed by us.



M Abernathy

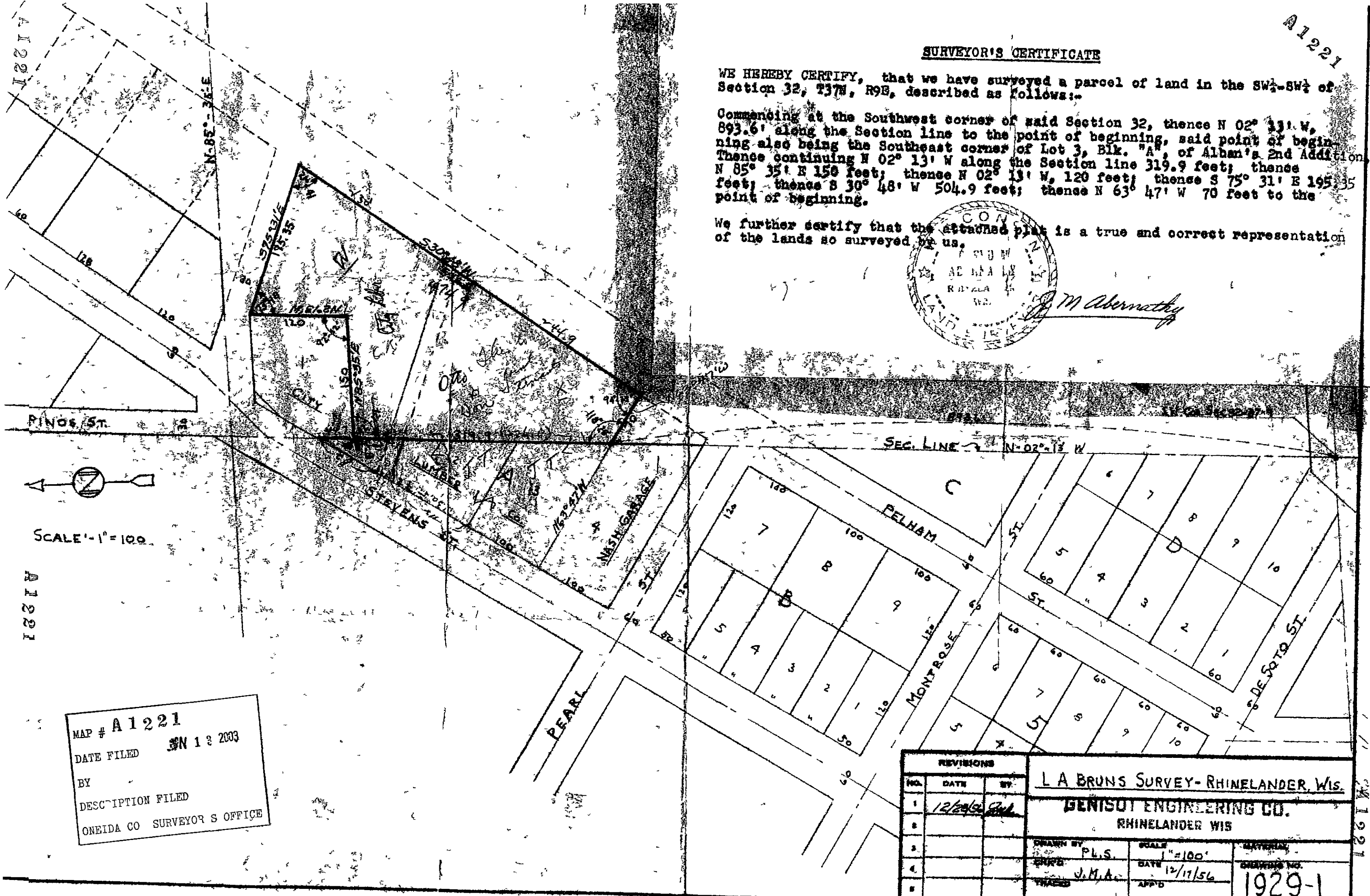

SCALE - 1" = 100'

A 1221

MAP # A 1221
DATE FILED JUN 13 2003
BY
DESCRIPTION FILED
ONEIDA CO SURVEYOR'S OFFICE

REVISIONS			L A BRUNS SURVEY- RHINELANDER, WIS.	
NO.	DATE	BY	GENISOT ENGINEERING CO. RHINELANDER WIS	
1	12/20/56	PLS	DRAWN BY	SCALE 1"=100'
2			DATE	12/17/56
3			TRACED	APP'D
4				1929-1
5				

A 1221