

MAP # **A 1222**  
 DATE FILED **3/21/03**  
 BY  
 DESCRIPTION FILED  
 ONEIDA CO SURVEYOR S OFFICE

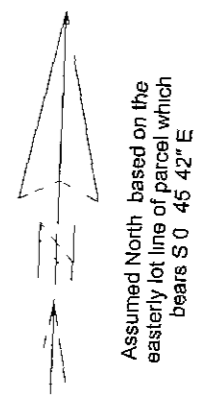

- LEGEND**
- 1 Iron Pipe Found
  - 1 1/4" Iron Pipe Found
  - Power Pole
  - Well
  - ▲ Septic Tank
  - ▭ Septic Vent
  - ( ) Recorded as values
- (NOTE Iron pipe diameter is outside diameter)

**LOT 2**  
 of  
**CERTIFIED SURVEY MAP VOLUME 1, PAGE 237**  
 Part of the  
 Northwest 1/4 of the Southeast 1/4  
**SECTION 7, TOWNSHIP 38 NORTH, RANGE 7 EAST**  
 Lake Tomahawk Township  
 Oneida County, Wisconsin

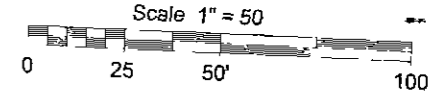
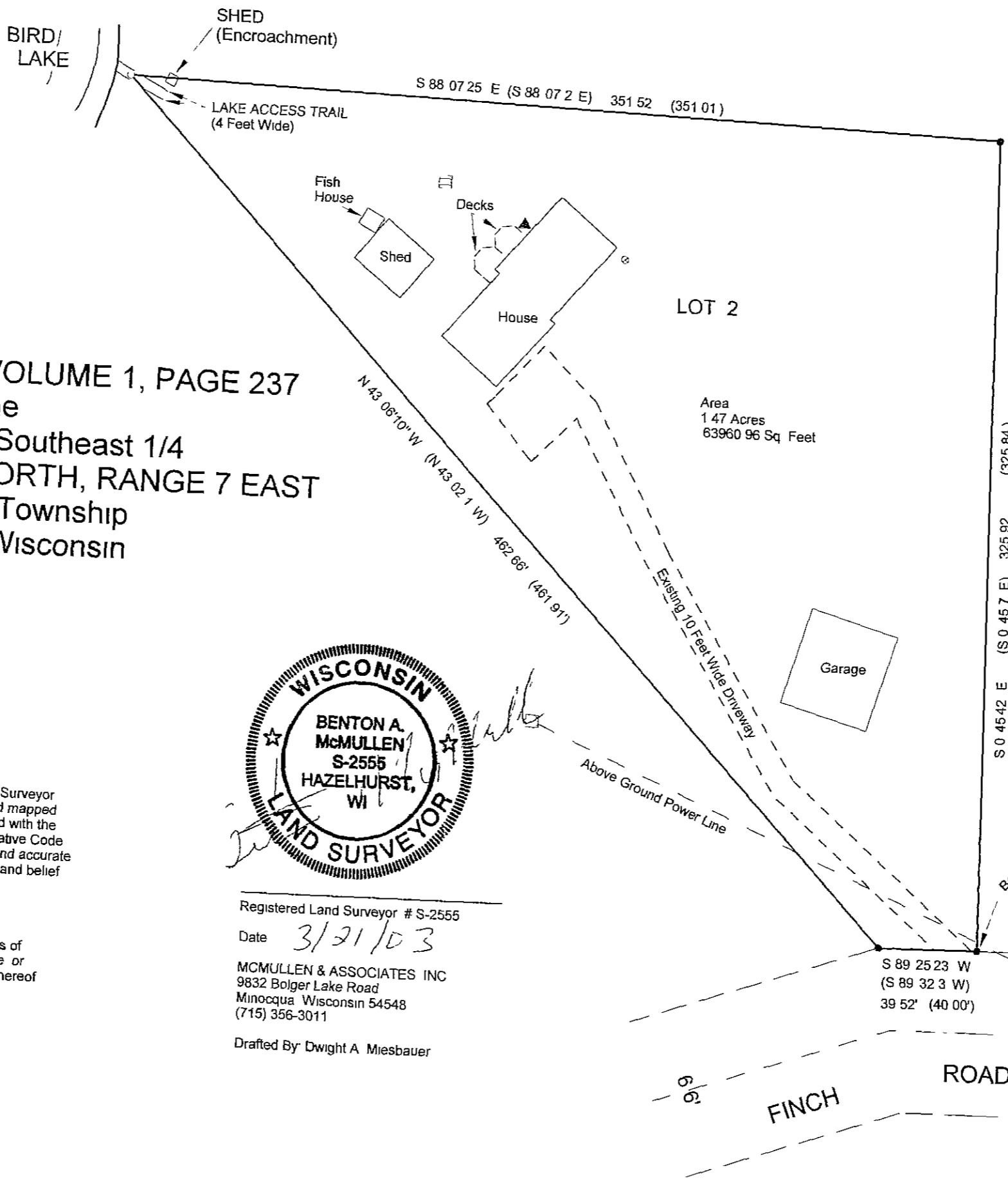

**SURVEYOR S CERTIFICATE**

I Benton A. McMullen Wisconsin Registered Land Surveyor # S-2555 do hereby certify that I have surveyed and mapped the property shown hereon and that I have complied with the applicable requirements of the Wisconsin Administrative Code Section A E 7 and that this map represents a true and accurate survey of said property to the best of my knowledge and belief

This survey was performed under the order of  
 Will Tenhaaf

This survey is made for the use of the present owners of the property and also those who purchase mortgage or guarantee the title thereto within one year from date hereof

Registered Land Surveyor # S-2555  
 Date **3/21/03**  
 MCMULLEN & ASSOCIATES INC  
 9832 Bolger Lake Road  
 Minocqua Wisconsin 54548  
 (715) 356-3011  
 Drafted By Dwight A. Miesbauer

A 1222

A 1222

A 1222

A 1222