

Lot 1 Block 1 in the Plat of PINWOOD PARK ESTATES

and
Lot 1
of
Certified Survey Map No 2843
recorded in
Vol 12 C S on pages 2843 & 2843A
in the
SE 1/4 of the NE 1/4
SECTION 12 T39N R5E
Minocqua Township
Oneida County Wisconsin
SURVEYOR'S CERTIFICATE

Bearings Oneida County Grid
based on GPS survey data and
referenced to the south line of the
SE 1/4 of the NE 1/4 bearing
S88 51 06"W

MAP # **A1223**
DATE FILED **JUN 13 2003**
BY
DESCRIPTION FILED
ONEIDA CO SURVEYOR'S OFFICE

I James D Rein Registered Land Surveyor No S 1234 hereby certify that I have surveyed the property shown hereon that this map represents an accurate survey of said property to the best of my knowledge and belief that I have performed this survey by order of Lyle Westberg and that I have complied with the requirements of Wisconsin Administrative Code A E 7

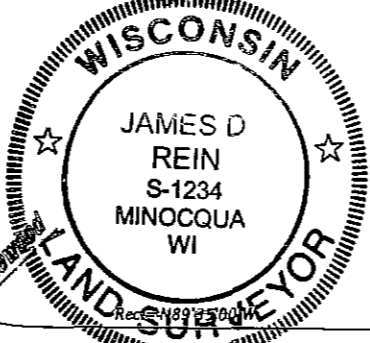

WILDERNESS SURVEYING INC
[Signature]
Registered Land Surveyor # S 1234
Dated this 6th day of June, 2003

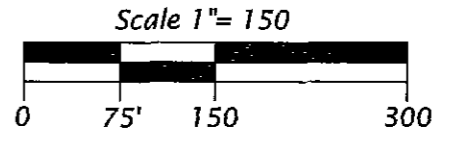

- Legend**
- ⊗ = 2 4 dia iron pipe found in place
 - ⊕ = 1 6 dia iron pipe found in place
 - ⊙ = 1 0 dia iron rod found in place
 - ⊖ = 1 0 dia iron pipe found in place
 - = Iron pipe set 1 0" dia x 24 long weighing 1 13 lbs per lineal foot
 - = 1 0 dia iron pipe previously set
 - ▨ = Existing structure
- Pipe sizes are outside diameter dimension
Other corner monuments are as noted

Utility Easement Data Table

Course	Bearing	Distance
L1	N 84°07'18" E	51.81
L2	S 83°19'18" E	12.00
L3	S 74°39'45" E	27.13
L4	S 66°26'02" E	34.29
L5	S 59°44'20" E	86.02
L6	S 52°45'56" E	28.54'
L7	S 42°39'09" E	10.93

NE 1/16 Corner
Aluminum capped 1 0 dia
iron pipe previously set

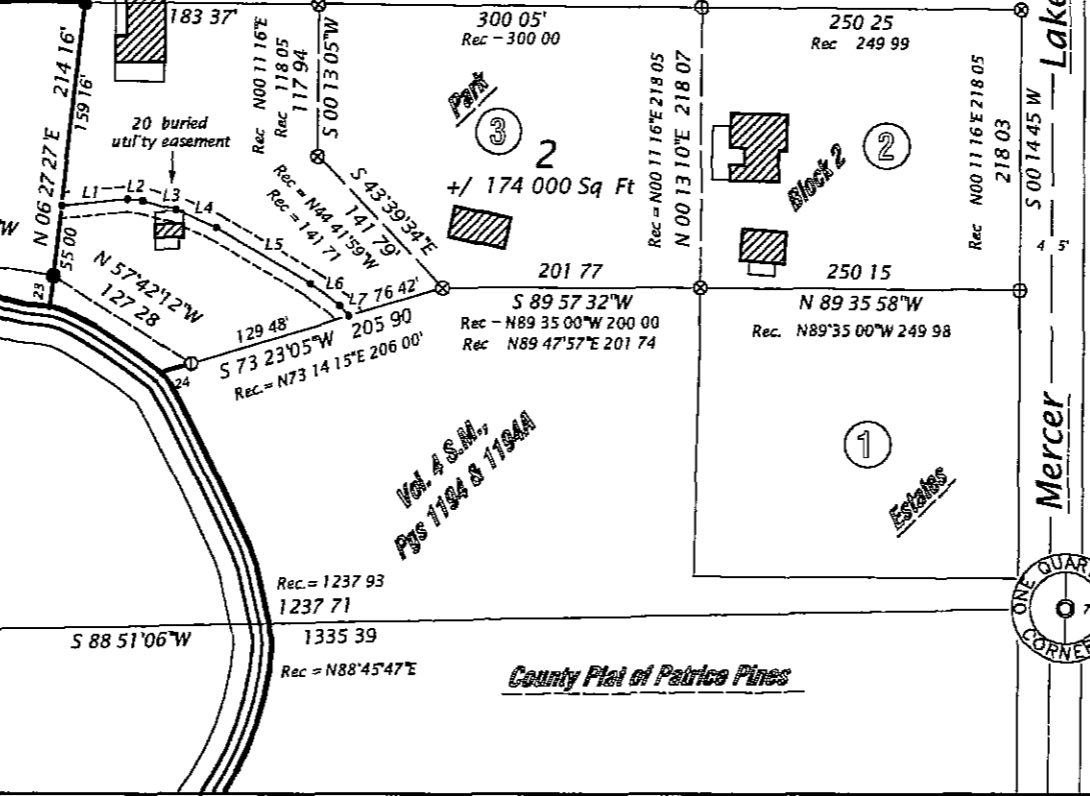
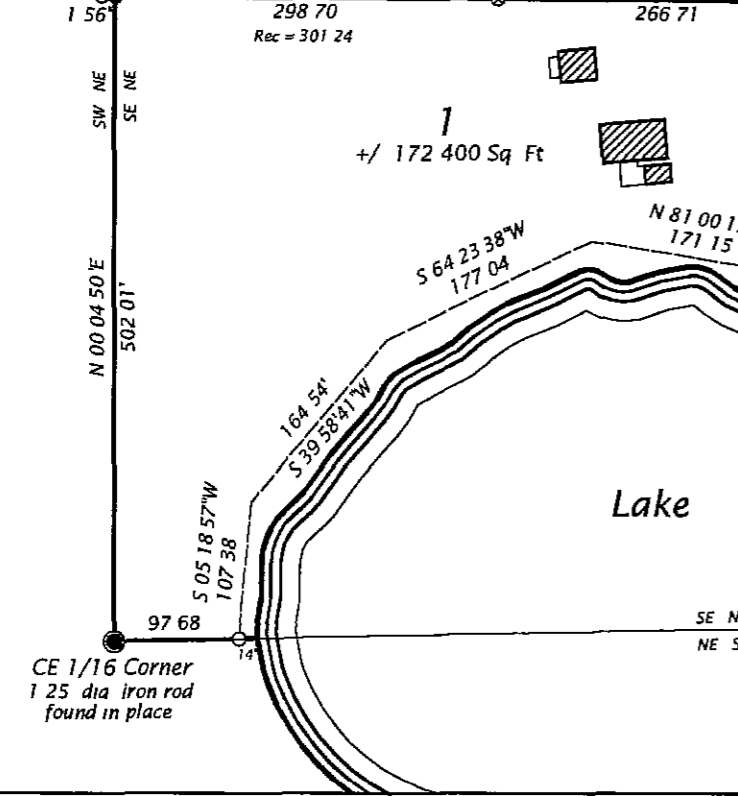
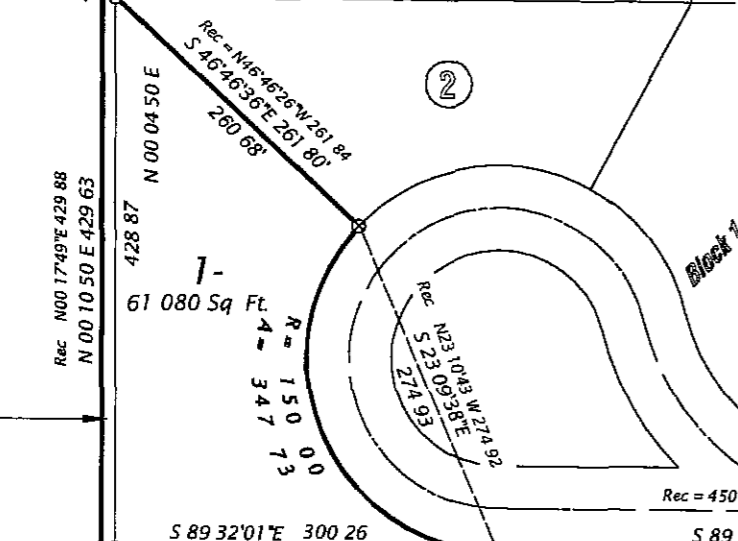
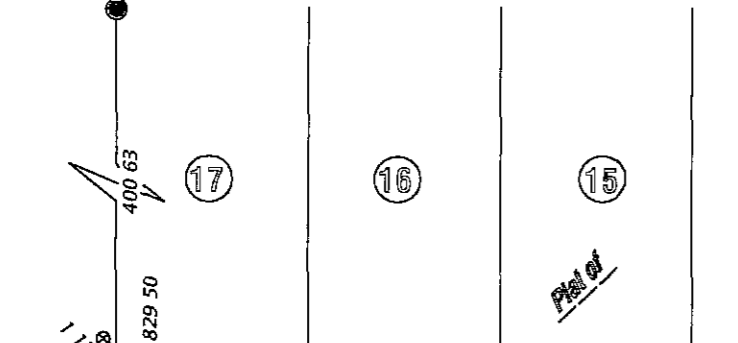

Capped iron monument
previously found in place

WILDERNESS SURVEYING INC
P 1 Office Box 1111 8793 Earls Court
Minocqua Wisconsin 54548
Tel (715) 356 5100
www.wildernesssurveying.com

Map No 03-90mb
File No 12 395
Drafted by MLO
Sheet 1 of 1 sheets