

Note Description provided on separate sheet

LAUREL LAKE

BEARINGS ARE BASED ON THE SOUTH LINE OF GOV'T LOT 6 BEARING S89°00'00" W BEING OF RECORD

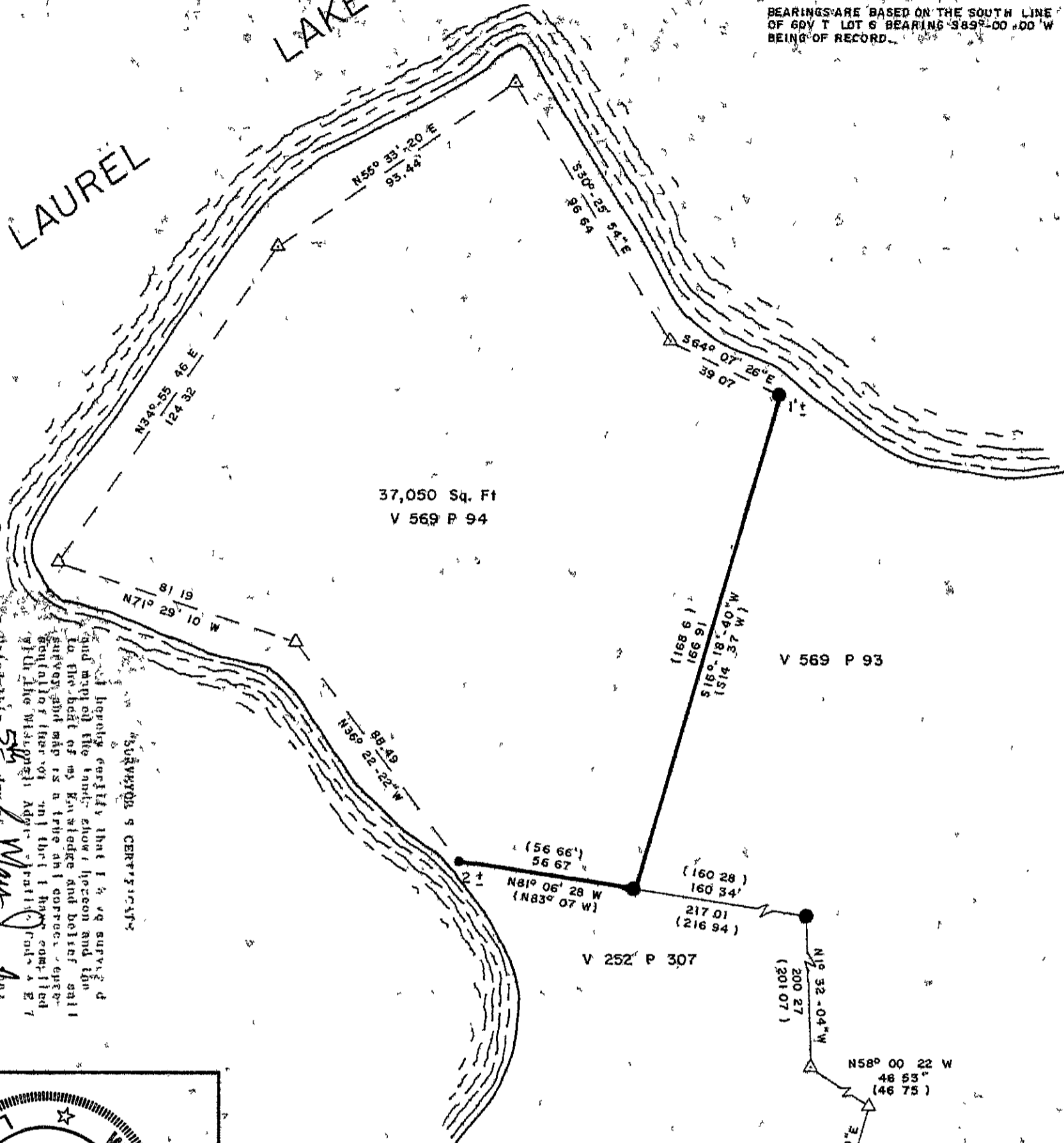

37,050 Sq. Ft  
V 569 P 94

V 569 P 93

V 252 P 307

I hereby certify that I am a duly licensed and qualified surveyor and that I have surveyed and mapped the land shown hereon and that to the best of my knowledge and belief said survey and map is a true and correct representation of the facts and that I have complied with the laws and regulations of the State of Wisconsin in the performance of my duties as a surveyor.

Scott Lindquist  
Surveyor  
Soder Surveying  
Three Lakes, WI 54562

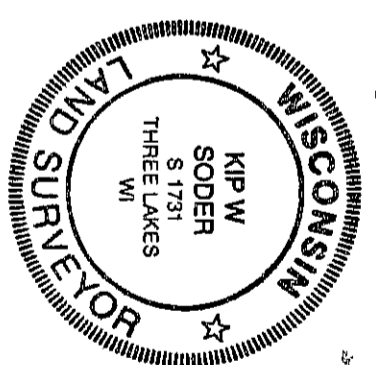

LOCATED IN  
GOV'T LOT 6  
SECTION 4, T38N, R11E  
TOWN OF THREE LAKES, ONEIDA CO, WI

- ONEIDA COUNTY ALUMINUM CAPPED MONUMENT
- 1" DIA. IRON PIPE FOUND IN PLACE
- 1/2" DIA. IRON PIPE FOUND IN PLACE
- △ COMPUTED POSITION
- ( ) RECORD BEARING AND DISTANCE

MAP # A1226  
DATE FILED Nov 13 2003  
BY  
DESCRIPTION FILED  
ONEIDA CO SURVEYOR'S OFFICE

Survey For:  
**Scott Lindquist**  
7071 Bonkowski Road  
Three Lakes, WI 54562

Scale 1" = 40' Date 5-05-2003 Dwn By D.J.B

Soder Surveying  
Three Lakes, WI 54562

Dwg. No. 768