

MAP # **A1227**  
 DATE FILED **2N 13 2003**  
 BY  
 DESCRIPTION FILED  
 ONEIDA CO. SURVEYOR'S OFFICE

BEARINGS ARE BASED ON THE WEST-LINE  
 OF SECTION 32 BEARING N 02° 00' 10" W  
 BEING OF RECORD

Being part of Gov't Lot 1, Section 32, T 39 N, R 11 E, Town of Three Lakes, Oneida Co., WI  
 Planting Ground Lake

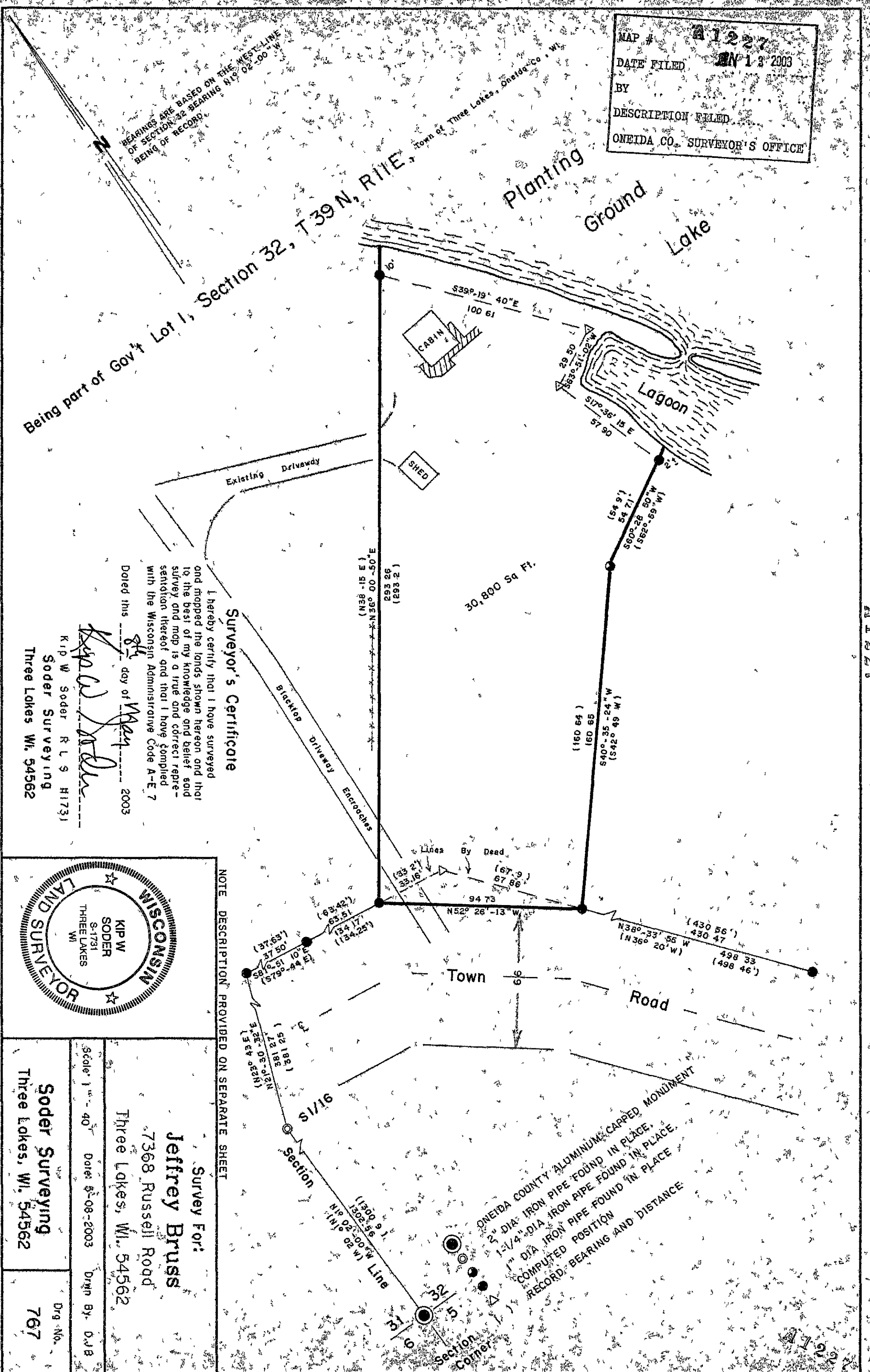

**Surveyor's Certificate**  
 I hereby certify that I have surveyed and mapped the lands shown hereon and that to the best of my knowledge and belief said survey and map is a true and correct representation thereof and that I have complied with the Wisconsin Administrative Code A-E 7.  
 Dated this 8th day of May, 2003

*Kip W. Soder*  
 KIP W Soder R L S H1731  
 Soder Surveying  
 Three Lakes WI, 54562

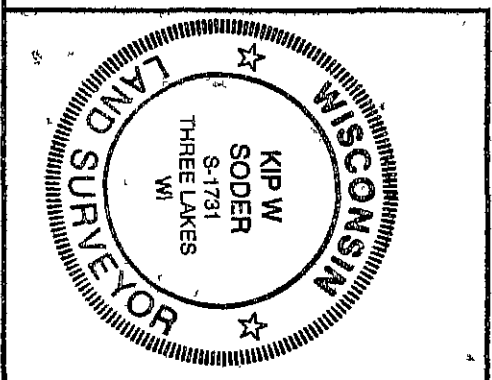

NOTE: DESCRIPTION PROVIDED ON SEPARATE SHEET

Survey For:  
**Jeffrey Bruss**  
 7368 Russell Road  
 Three Lakes, WI, 54562

Scale: 1" = 40' Date: 08-08-2003 Drawn By: D.J.B.

**Soder Surveying**  
 Three Lakes, WI, 54562

Drawn No. **767**

ONEIDA COUNTY ALUMINUM-CAPPED MONUMENT  
 2" DIA. IRON PIPE FOUND IN PLACE  
 1-1/4" DIA. IRON PIPE FOUND IN PLACE  
 1" DIA. IRON PIPE FOUND IN PLACE  
 COMPUTED POSITION  
 RECORD BEARING AND DISTANCE