

Note: Descriptions are provided on separate sheets.  
Bearings are based on the East Section line of Section 18 which bears S 1°37'47"E as used in a previous survey.

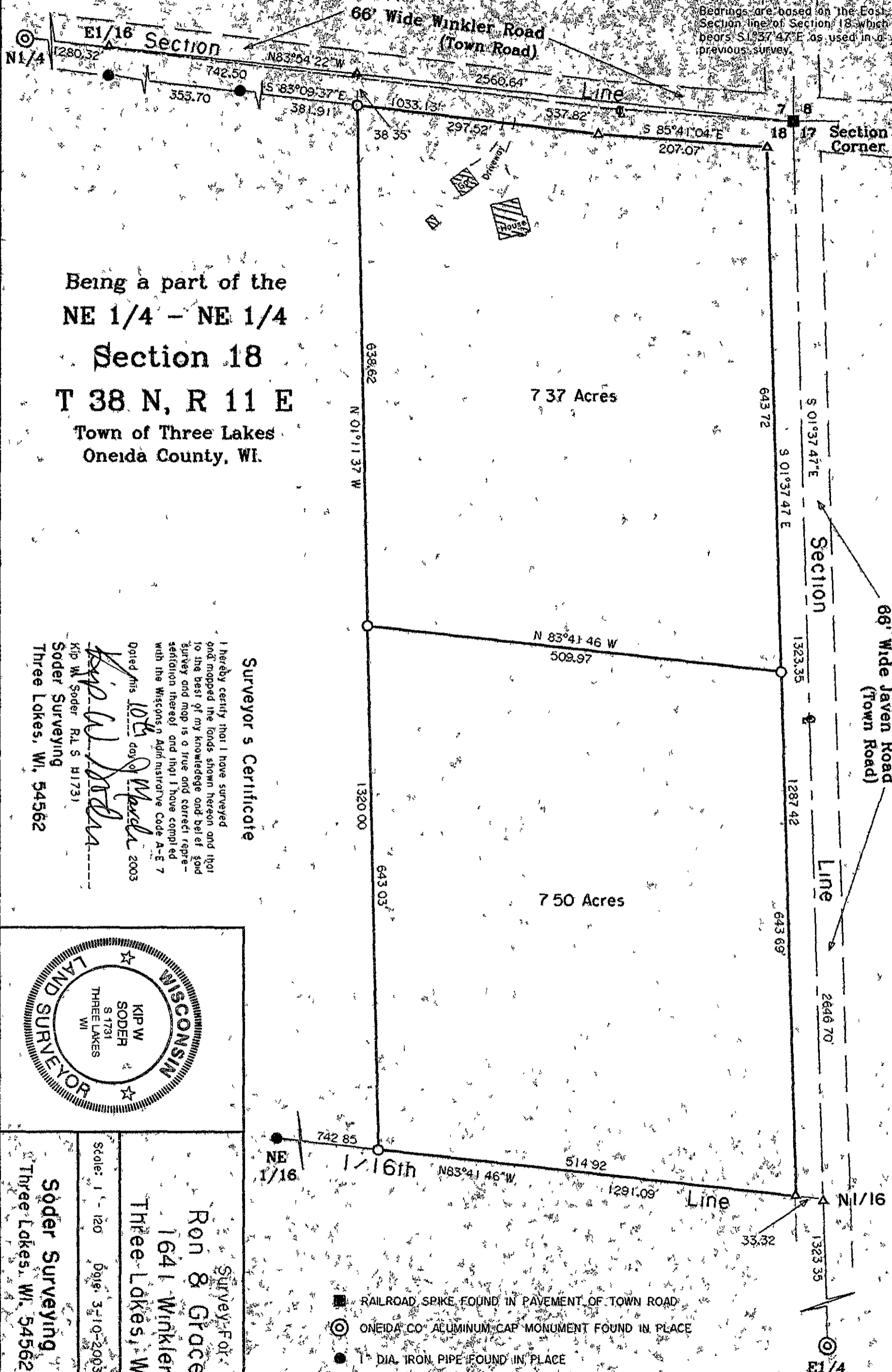

Being a part of the  
NE 1/4 - NE 1/4  
Section 18  
T 38 N, R 11 E  
Town of Three Lakes  
Oneida County, WI.

7.37 Acres

7.50 Acres

Surveyor's Certificate

I hereby certify that I have surveyed and mapped the lands shown hereon and that to the best of my knowledge and belief said survey and map is a true and correct representation thereof and that I have complied with the Wisconsin Administrative Code A-E 7

Dated this 10th day of March 2003

*Kip W. Soder*

Kip W. Soder, R.L.S. #1731

Soder Surveying  
Three Lakes, WI, 54562

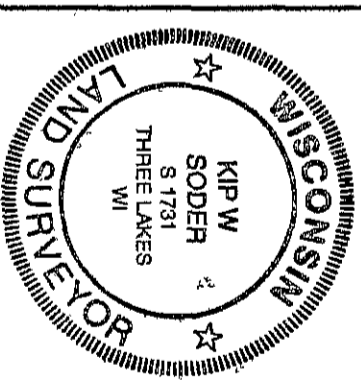

- RAILROAD SPIKE FOUND IN PAVEMENT OF TOWN ROAD
- ⊙ ONEIDA CO. ALUMINUM CAP MONUMENT FOUND IN PLACE
- 1" DIA. IRON PIPE FOUND IN PLACE
- 1" DIA. IRON PIPE SET THIS SURVEY
- △ COMPUTED ANGLE POINT
- BEARING & DISTANCE OF RECORD

MAP # A 1228  
 DATE FILED... 11/3 2003  
 BY...  
 DESCRIPTION FILED...  
 ONEIDA CO. SURVEYOR'S OFFICE

Survey for  
Ron & Grace Belair  
1641 Winkler Road  
Three Lakes, WI, 54562

Scale: 1" = 120' Date: 3-10-2003 DWN. BY: K. W. S.

Soder Surveying  
Three Lakes, WI, 54562

DRG. NO.  
760