

Being a part of the
 SW 1/4 of the SW 1/4
 Section 14, T 38 N, R 11 E
 Town of Three Lakes, Oneida County, WI

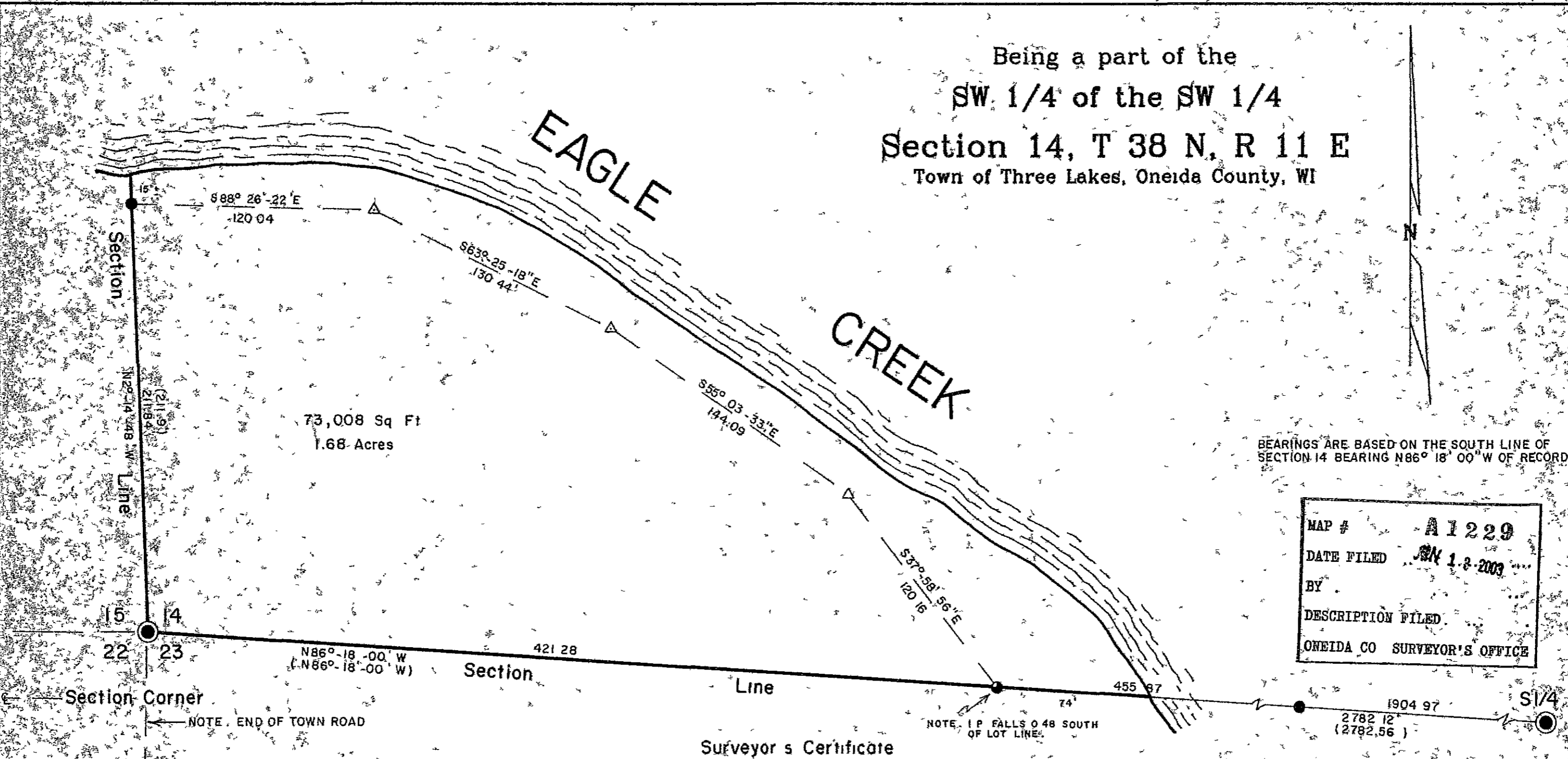

BEARINGS ARE BASED ON THE SOUTH LINE OF SECTION 14 BEARING N86° 18' 00" W OF RECORD

MAP # A1229
 DATE FILED JAN 13 2003
 BY
 DESCRIPTION FILED
 ONEIDA CO SURVEYOR'S OFFICE

Surveyor's Certificate

I hereby certify that I have surveyed and mapped the lands shown hereon and that to the best of my knowledge and belief said survey and map is a true and correct representation thereof, and that I have complied with the Wisconsin Administrative Code A-E 7

Dated this 20th day of February 2003

Kip W. Soder
 Kip W. Soder R L S #1731
 Soder Surveying
 Three Lakes, WI. 54562

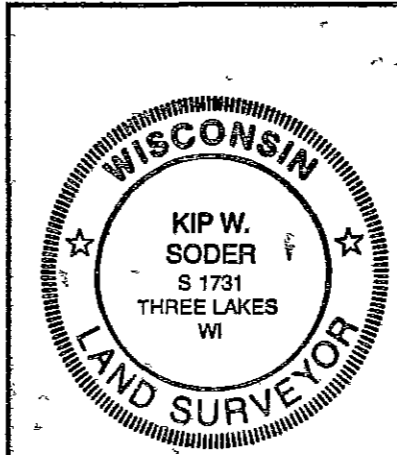

Survey For
 Fred Neuman
 W203 Robinhood Ct.
 Sherwood, WI. 54169

Scale 1" = 50' Date 2-20-2003 Drwn. By D.J.B.

Soder Surveying
 Three Lakes, WI 54562
 Drg. No. 756

- G.L.O. CONCRETE - BRASS CAP MONUMENT
- 1-1/4" DIA IRON PIPE FOUND IN PLACE
- 1" DIA IRON PIPE FOUND IN PLACE
- () RECORD BEARING AND DISTANCE
- △ COMPUTED POSITION