

Part of
**NW1/4 of the SW1/4
SECTION 19, T39N, R7E**

Woodruff Township
Oneida County, Wisconsin

RECEIVED & FILED # **A123**
On Oneida County Surveyor's Office
Date **FEB. 10 1988**
By **M J H**
OCS Area #.....

I, Terry T. Golding, Registered Land Surveyor #5-1468 hereby certify that I have surveyed the property shown hereon, that this map represents an accurate survey of said property to the best of my knowledge and belief, that I have performed this survey by order of Harvey L. Hoy and that I have complied with the applicable requirements of the Wisconsin Administrative Code S. A-E 5.01 & 5.02.
Note: Any legal description conforming to this survey has been provided on a separate sheet.



GOLDING
SURVEYING
& MAPPING

Terry T. Golding
Registered Land Surveyor #5-1468
Licensed this 10th day of September, 1984

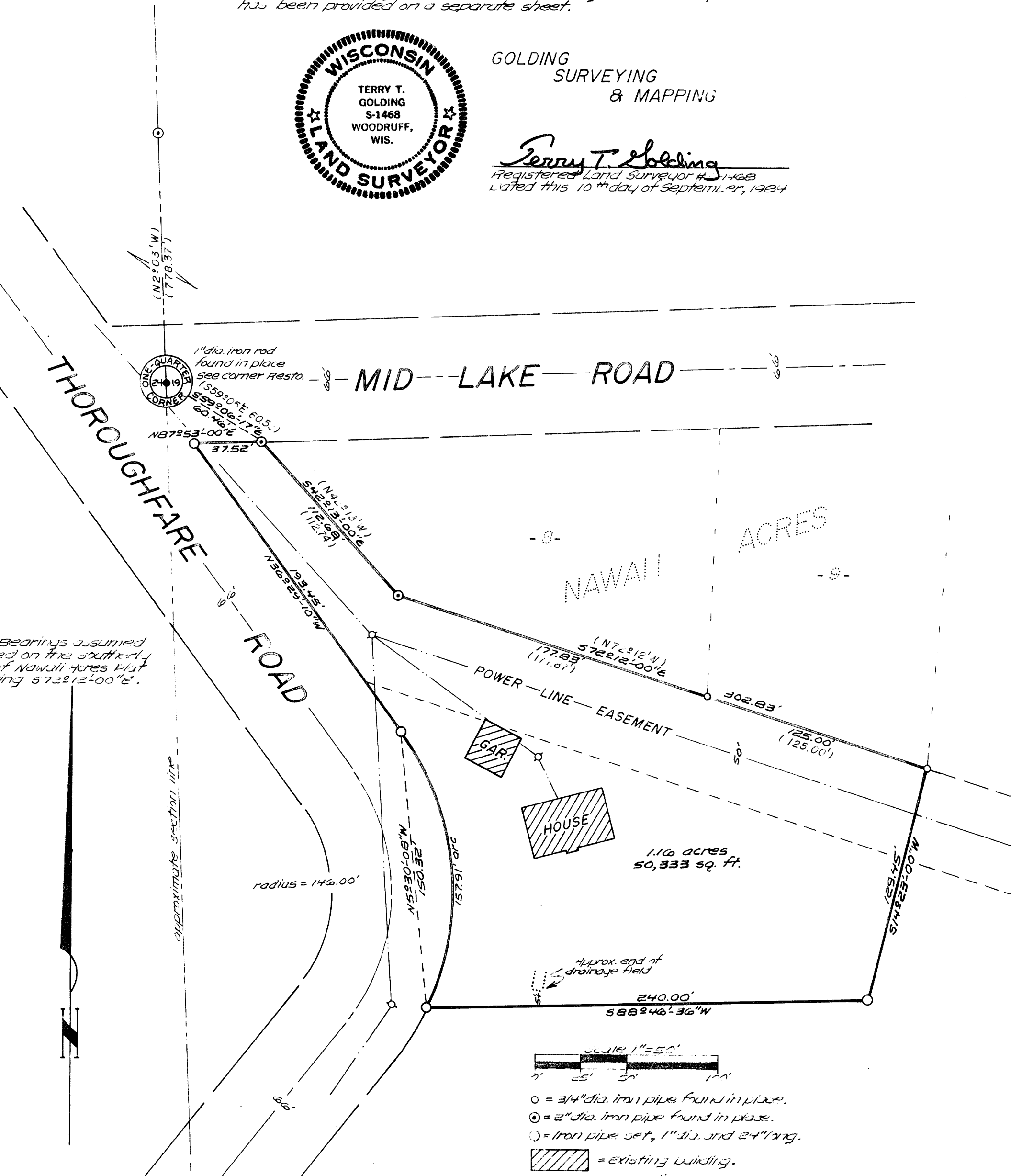

Bearings assumed
on the south side
of Nawall Acres East
bearing 572212-00"E.

approximate section line

radius = 146.00'

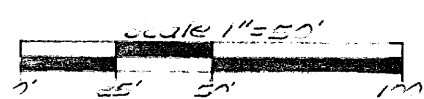

- = 3/4" dia. iron pipe found in place.
- ⊙ = 2" dia. iron pipe found in place.
- = iron pipe set, 1" dia. and 24" long.
- ▨ = existing building.