

DESCRIPTION PROVIDED ON SEPARATE SHEET

MAP # **A1231**  
 DATE FILED **JUN 13 2003**  
 BY  
 DESCRIPTION FILED  
 ONEIDA CO SURVEYOR'S OFFICE

BEARINGS ARE BASED ON THE WEST LINE OF SECTION 7 BEARING N0° 35' 36" E AS USED IN PRIOR SURVEYS

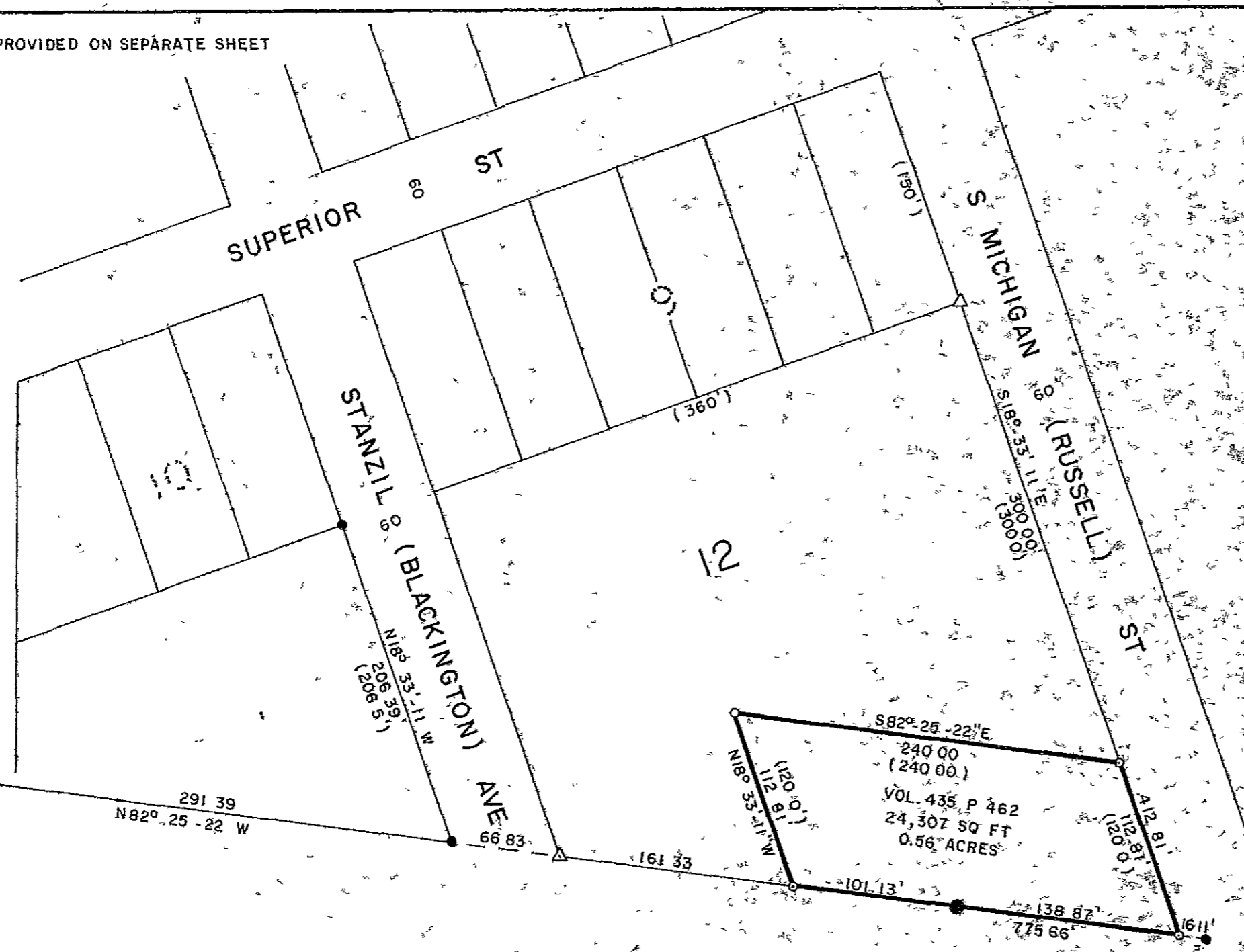

Part of Block 12  
 Campbell's Subdivision of Block 1 of the  
 Original Plat of the Village of Three Lakes  
 Section 7, T38N, R11E  
 Town of Three Lakes Oneida County, WI

Section Line  
 (N0° 35' 38" E)  
 (N0° 35' 38" E)  
 1324.26

- ONEIDA COUNTY ALUMINUM CAPPED MONUMENT
- 1-1/4" DIA IRON PIPE FOUND IN PLACE
- 1" DIA IRON PIPE FOUND IN PLACE
- 1" X 24" IRON PIPE SET THIS SURVEY
- △ COMPUTED POSITION
- ( ) RECORD BEARING AND DISTANCE

**Surveyor's Certificate**

I hereby certify that I have surveyed and mapped the lands shown hereon and that to the best of my knowledge and belief, said survey and map is a true and correct representation thereof and that I have complied with the Wisconsin Administrative Code A-E 7

Dated this 21<sup>st</sup> day of February 2003  
  
 Kip W Soder R.L.S. #1731  
 Soder Surveying  
 Three Lakes, WI 54562

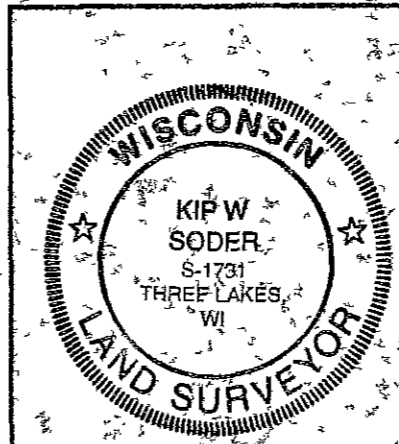

Survey For: <b>Scott Soder</b> P.O. Box 217 Three Lakes, WI 54562	
Scale: 1" = 80'	Date: 2-21-2003
Drawn By: D. B.	
<b>Soder Surveying</b> Three Lakes, WI 54562	Dr. No. 755