

A 1 2 3 4

A 1 2 3 4

Part of
LOT 5
of the recorded plat of
LORRAIN O' THE WOODS
Being part of
GOV'T. LOT 6
SECTION 14, T39N, R6E
Town of Minocqua
Oneida County, Wisconsin

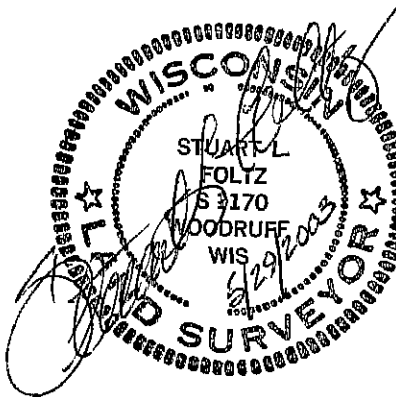
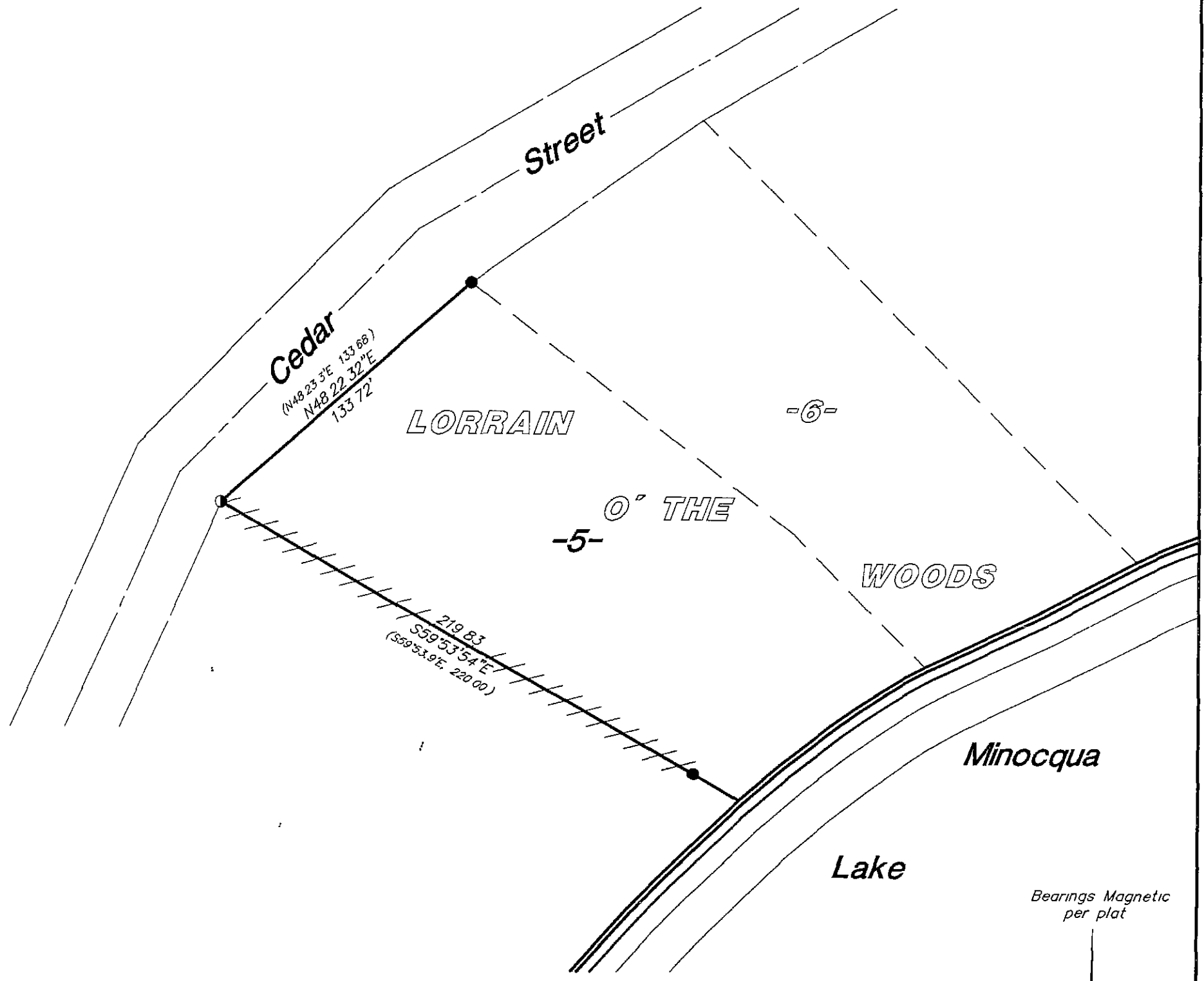

MAP # **A 1 2 3 4**
DATE FILED **6 26 03**
BY
DESCRIPTION FILED
ONEIDA CO SURVEYOR S OFFICE

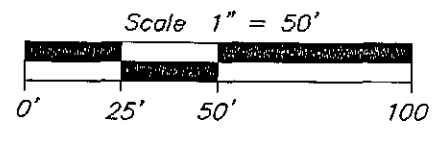

- = 2-1/2" iron pipe found
- = 1-1/4" iron pipe found
- () = previously recorded
- ++++ = lines marked with flagged lath

Bearings Magnetic per plat

This survey was made for Brian Brunch hereafter referred to as Client. A written agreement has been made between Foltz and Associates, Inc and Client to exclude this survey from the requirements of Wisconsin Administrative Code Chapter A-E 7. The requirements not being complied with are: 1) A field survey traversing and connecting monuments necessary for location of the entire parcel has not been made. 2) Monuments were not set to mark the corners of the entire parcel. 3) No legal description of the parcel has been provided or shown on this map. 4) The exact lengths and bearings of the boundaries of the entire parcel have not been shown on this map and 5) The relationship to the surveyed parcel of the monuments used for determining the location of the entire parcel have not been by bearing and distance on this map.

This survey is correct to the best of my knowledge and belief

Foltz and Associates, Inc

Surveyors
8612 Highway 51 North Minocqua Wisconsin 54548
(715) 356-8485

Engineers
(715) 356-1841

A 1 2 3