

A1236

A1236

ALL OF  
**SECTION 24**  
**T 37 N, R 5 E**  
 LITTLE RICE TOWNSHIP  
 ONEIDA COUNTY, WISCONSIN

ONEIDA COUNTY GRID

MAP # *A1236*  
 DATE FILED *05/07/2003*  
 BY .....  
 DESCRIPTION FILED .....  
 ONEIDA CO. SURVEYOR'S OFFICE

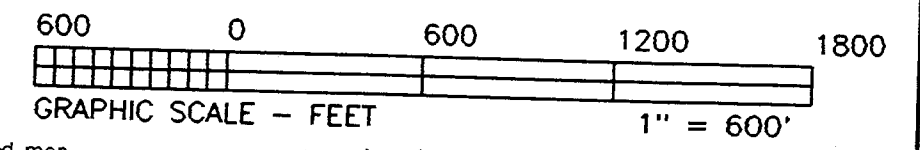
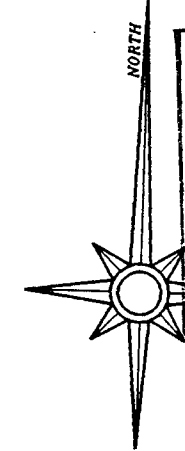

- ▲ pk nail set
- 1" dia. iron pipe set
- ⊗ 2" dia. iron pipe found
- ⊠ 2 1/4" X 30" Oneida County monument set
- Oneida County monument found as indicated
- survey line marked by us

I hereby certify that I have surveyed the property shown hereon; that this map represents an accurate survey of said property to the best of my knowledge and belief; and that I have complied with the applicable requirements of the Wisconsin Administrative Code Section A-E 7.



SURVEY FOR:  
**DR. ROBERT C. LANG**  
**9396 CLAYTON AVE.**  
**NEENAH, WI 54956**

---

SCALE: 1"= 600' DATE: 05/01/03 DRAWN BY: SJF

MAP NO. <b>2002070</b>	<b>FAVORITE SURVEYING, S.C.</b> 701 NORTH RAILROAD STREET EAGLE RIVER, WISCONSIN 54521
---------------------------	--

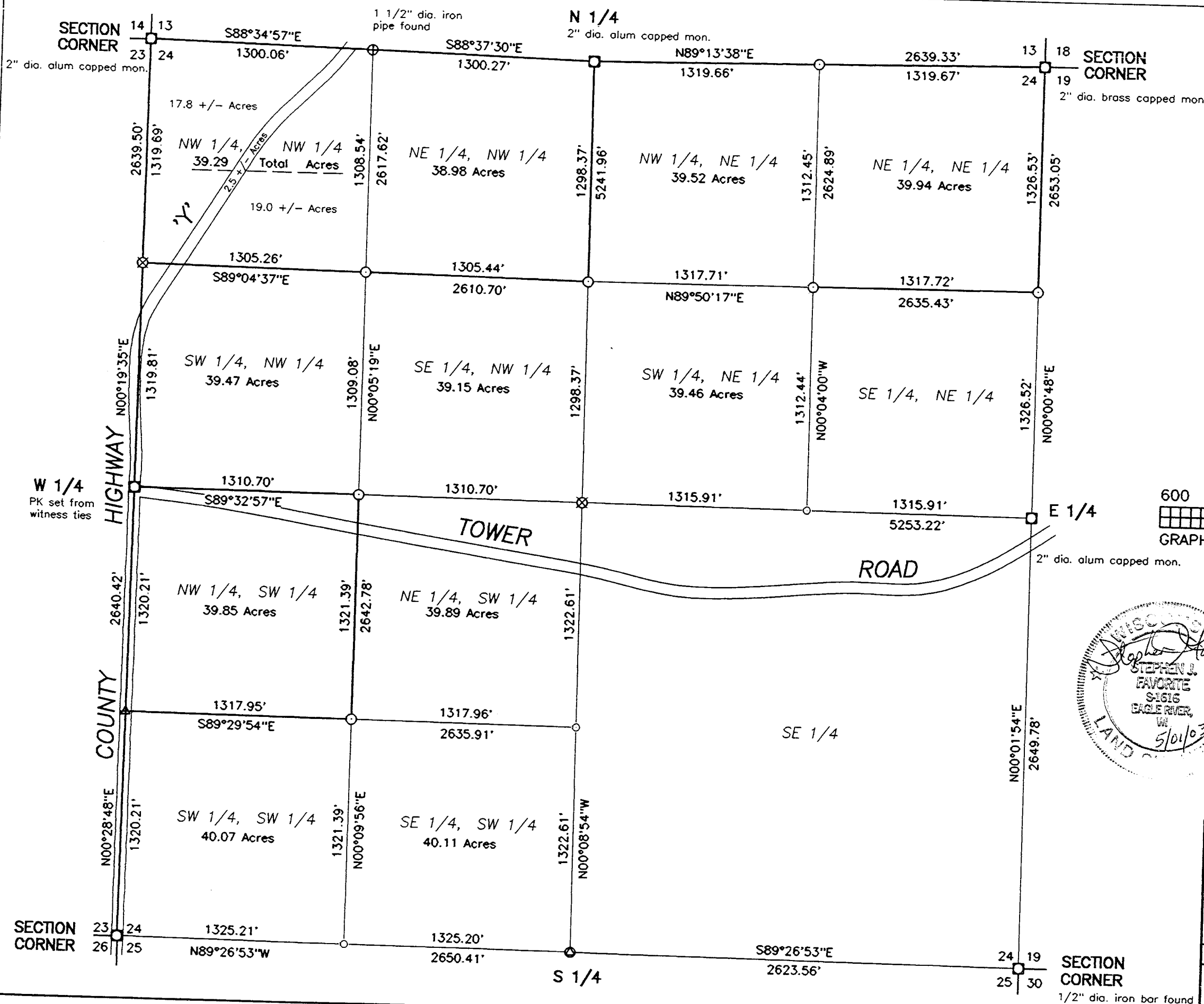

SECTION CORNER 23 24 25 26  
 SECTION CORNER 24 19 25 30  
 SECTION CORNER 13 18 24 19  
 SECTION CORNER 14 13 23 24

A1236

A1236