

2037

1237

LOCATED IN PART OF GOV'T. LOT 1, SECTION 11, T38N, R9E,
TOWN OF SUGAR CAMP, ONEIDA CO. WI.

NI

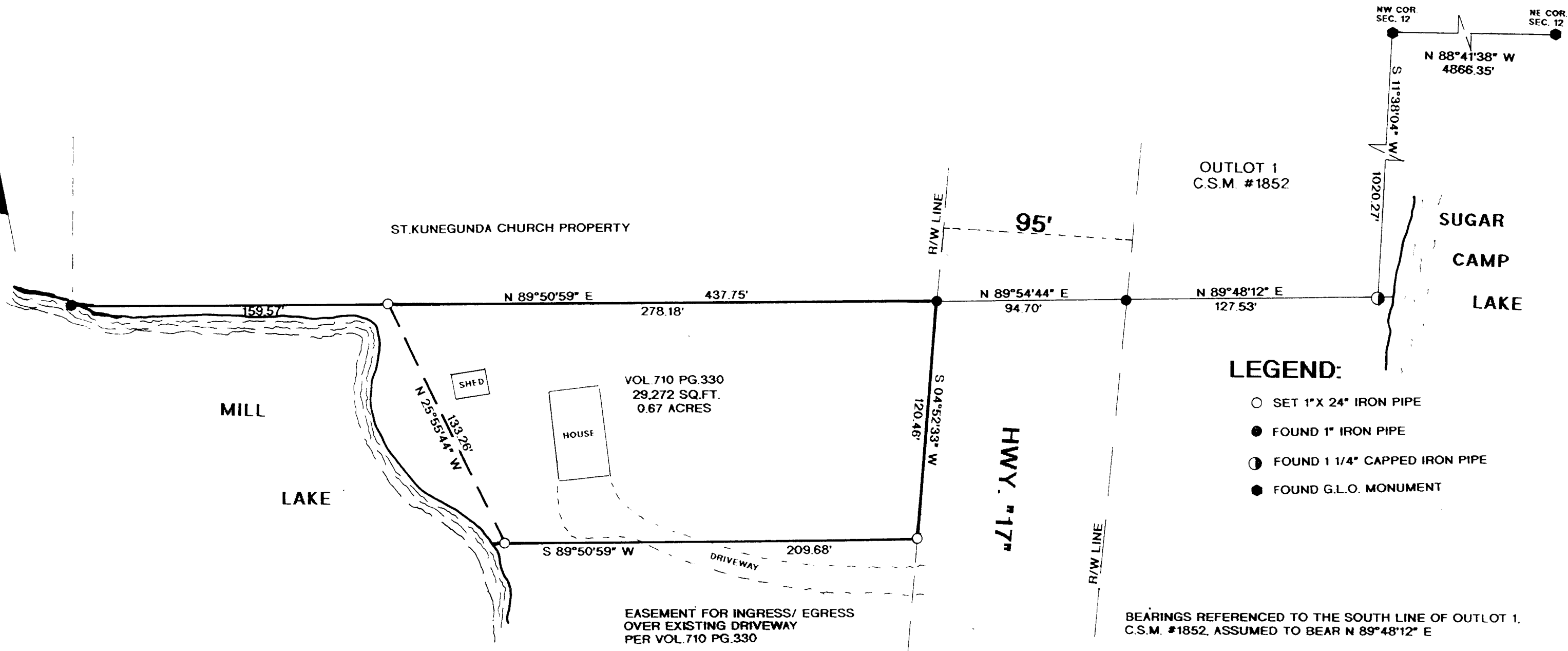

LEGEND:

- SET 1" X 24" IRON PIPE
- FOUND 1" IRON PIPE
- ⊙ FOUND 1 1/4" CAPPED IRON PIPE
- FOUND G.L.O. MONUMENT

BEARINGS REFERENCED TO THE SOUTH LINE OF OUTLOT 1, C.S.M. #1852, ASSUMED TO BEAR N 89°48'12" E

I, RUSSELL F. BROWN, HEREBY CERTIFY THAT I HAVE SURVEYED THE ABOVE PARCEL OF LAND UNDER THE DIRECTION OF TIM HOWELL AND THIS MAP IS A TRUE AND CORRECT REPRESENTATION OF THE LAND SURVEYED TO THE BEST OF MY KNOWLEDGE AND BELIEF. THAT I HAVE PROVIDED A DESCRIPTION OF THE PARCEL ON A SEPARATE SHEET. AND THAT I HAVE COMPLIED WITH THE PROVISIONS OF AE 7 OF THE WISCONSIN ADMINISTRATIVE CODE.

Russell F. Brown 6/24/03
RUSSELL F. BROWN DATE



MAP # 21237
DATE FILED.....
BY.....
DESCRIPTION FILED.....
ONEIDA CO. SURVEYOR'S OFFICE

SURVEY FOR RUTH HOWELL		
SCALE: 1" = 50'	APPROVED BY:	DRAWN BY JB
DATE: 6/19/03		REVISED
GENISOT & ASSOCIATES, INC. 1512 N. EAGLE STREET RHINELANDER, WI. 54501		
		DRAWING NUMBER 10547

1237